N.P. PETITIONS REMOVAL 2 TRAINS

Minnesota—Increasing cloudiness, showers in west, cooler in north portion tonight; cloudy and cooler Saturday.

THE BRAINERD DAILY DISPATCH

Local News
Fun and Features
News of the World

Volume 31, Number 272 | Full Leased Wire Service of United Press | BRAINERD, MINNESOTA, FRIDAY, APRIL 22, 1932 | Printed on Paper Made in Brainerd | Price Three Cents

Rockefeller, Brush Tell of Short Selling Methods in Senate Stock Market Quiz

SYLVAN FARMER TRAIN VICTIM

NICARAGUAN UNIT WITH 3 U. S. MARINES ANNIHILATED IN CLASH WITH BRIGANDS

REBELS REPULSED AND DRIVEN BACK BY RESCUE SQUAD

MARINES KILLED AFTER TWO GO TO ASSISTANCE OF THIRD WITH SUPPLY TRAIN

Managua, Nicaragua—A patrol of the Nicaraguan national guard, led by United States marines, was annihilated in a terrific fight with rebels near Apali, official advices said Friday.

Three marines were killed, while the losses of the guard were 11 dead, four wounded and one missing.

The marine dead were:
Lt. Lawrence C. Brunton.
Cpl. Covington.
Pharmacists' Mate Whitehead.

Covington, leading a supply train, was attacked by the rebels four miles from Apali. Brunton and Whitehead went to his assistance and were likewise trapped.

Capt. Johnson came to the rescue with a roving patrol and drove the rebels back. The wounded and the bodies of the slain were brought to Managua Friday.

Losses of the bandit forces were not known.

It was the most severe loss suffered by the national guard since it was organized.

MOTHER OF CLARKE SCOUTS SUICIDE THEORY IN PROBE

INVESTIGATORS STILL PROBE "LOVE TRIANGLE OR SUICIDE" OF FLIER

Miami, Fla.—The mother of Haden Clarke does not believe he killed himself although his death is under investigation as a "love triangle murder or suicide" in which Mrs. J. M. Keith-Miller and her flying partner-manager, Captain W. N. Lancaster, were held for questioning.

The young flier, who was helping the woman aviator prepare a story of her flying adventures, was found dead in bed Thursday in the home occupied here by Mrs. Keith-Miller and Lancaster. He and Lancaster slept on the porch. Lancaster's gun was found under the body.

"I will believe he committed suicide if the authorities so decide, but I find such a theory incomprehensible," Mrs. Ida Clarke, woman's magazine editor and journalism instructor, stated.

"Haden always had an aversion to suicides. Even as a small boy he would not play with toy pistols." There was some evidence to support her belief.

Notes were found, however, which indicated suicide. And the stories told during the night by Lancaster and Mrs. Keith-Miller which were in practical agreement also indicated suicide.

U. of M. Regents Adopt Economy Policy

Minneapolis—The board of regents of the University of Minnesota Friday had adopted a program of strictest economy and will make up the institution's budget along that line, President Lotus D. Coffman said.

No salary increases, continuation of vacancies as they occur, minimum purchases and limitation of part time help were advocated.

St. Paul—Shortage of funds will halt practically all federal court trials in Minnesota until new appropriations are available July 1, Joel M. Dickey, clerk of the federal court revealed Friday.

Loses Fight for Freedom

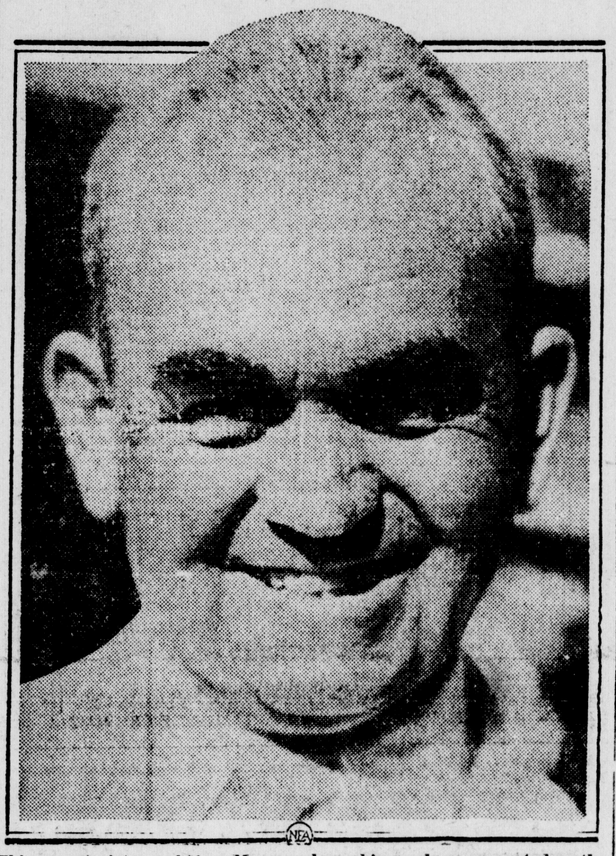

This recent picture of Tom Mooney shows him as he appears today, the marks of 16 years in prison etched deeply in his face. He is now a visibly aged and gray-haired man.

OFFICERS URGED TO RESIGN AFTER BEING NOMINATED

SECRETARY OF OLSON ISSUES STATEMENT TO STATE DEPARTMENT HEADS

St. Paul—Vince Day, executive secretary to Governor Floyd B. Olson, Friday issued a statement to state department heads urging them to resign their offices upon receiving nominations for elective offices.

Heads of several state departments are expected to enter the coming primaries, seeking congressional and state positions. The statement read:

"It is the duty of all persons accepting employment from the state government to give the state their best services. I feel for that reason that any state employe seeking election to a public office should upon receiving and accepting a nomination immediately tender his resignation from such position he may hold with the state."

Indian Chief Erects Tepee Hotel Roof

Chicago—Chief Crazy Horse, 84 year old Sioux Indian, could not sleep in his room in the Sherman hotel.

He set up his tepee on the roof and slept soundly. He jerked beef over an open camp fire for today's breakfast.

"Room too little, feel likum choke," he explained.

MRS. MOONEY CONTINUES FIGHT FOR SON DESPITE PARDON DENIAL

BULLETIN!

Sacramento, Calif.—Tom Mooney has not had his last chance for clemency at the hands of Gov. James Rolph, Jr., the latter declared today just before leaving for Richmond, Va. to attend the governors' conference.

"If new evidence is uncovered or new witnesses produced, I shall be glad to consider a new application for clemency," he said.

Rolph was so that nervous over the reception he might receive from Mooney sympathizers there.

Sacramento, Calif.—Denied a pardon for the fourth time by a California governor, Tom Mooney began anew Friday his fight for freedom that in 16 years behind bars has brought only disappointment and defeat.

Governor Rolph's refusal to grant the pardon because "no new facts" were offered to support Mooney's plea led supporters of the convicted labor leader to seek his liberation along entirely new lines, possibly through a new trial.

In the front lines of the reorganized Mooney forces was his 84 year-old mother, Mrs. Mary A. (Mother) Mooney. She listened in dry-eyed unbelief Thursday as Governor Rolph read the decision which doomed her son to stay in San Quentin prison.

Recovered from the first shock of the decree—she had hoped for at least a commuted sentence—Mrs. Mooney announced an attempt will be made at once to have District Attorney Matthew Brady try Mooney on a single murder indictment in San Francisco superior court.

This indictment had not been pressed since 1917, when Mooney was convicted on related indictments as one of the preparedness parade bombers. The Mooney defense, it was learned, will stipulate to all evidence produced at the original trial provided witnesses may testify to subsequent developments.

Convinced a jury would acquit Mooney on a retrial, Mrs. Mooney said thereafter the pardon application would be renewed with Governor Rolph.

This program was outlined by Attorney Aaron Sapiro of New York when he and Mayor James Walker pleaded a pardon last December before Rolph—the hearing on which the latest decision was based.

Refusing to discuss the decision which held Mooney was guilty of the bomb outrage and, with Warren K. Billings, was justly convicted, Governor Rolph prepared to leave Sacramento by plane Friday for a national governor's conference in Richmond, Va.

Mooney was at work in the prison kitchen at San Quentin when Warden James B. Holohan summoned him to break the news. He was disappointed but not surprised.

Toledo, O.—A boycott on California products was declared by the Toledo Central Labor union a few hours after Governor James Rolph refused to pardon Tom Mooney. Union members also were urged to abandon plans for vacation trips to the state.

New York—The refusal of Governor James Rolph, Jr., of California to pardon Tom Mooney brought strong comment from individuals who have long maintained that he was unjustly convicted of the San Francisco bomb outrage in 1917.

Mayor James J. Walker, Mooney's advocate in his most recent bid for a pardon, said, "Until I have read the opinion I prefer not to say anything."

Brainerd Weather

Friday
12:01 p. m.—72 above.
8:00 a. m.—60 above.
12:01 a. m.—52 above.
Thursday
6:00 p. m.—70 above.

SUBSTITUTE BILL INVOLVING BONUS ADVANCED BY LEA

Washington—Rep. Fish, Rep., N. Y., accused the house ways and means committee of "lack of leadership and courage" today in appearing in opposition to the $2,000,000,000 soldiers bonus bill.

"It's time this bill was reported back to the floor of the house, and got out of the way," Fish told the committee, declaring business confidence was being held back by the present procedure.

Fish, Rep., Andrew, Rep., Mass., and Rep. Lea, Dem., Calif., attacked the Patman bonus bill as a dangerous inflationary measure. The measure proposes to issue $2,000,000,000 in new currency.

They said they favored a reduction in interest payments for veterans on their loans on adjusted service certificates. Fish would make the interest charge "either two or three per cent," instead of six.

Representative Lea, Democrat, California, attacked the measure which would give the veterans $1,350,000,000 more "than the government now owes them." He urged rejection of the Patman bill, being considered by the committee, and adoption of a bill of his own, providing for payment of the present value of adjusted service certificates.

Note Brings Details of Tragic Death Young Scientist in Ecuadorian Jungle

Chicago—The tragic fate of a young American scientist seeking data for his Ph. D. thesis in the green hell of steaming Ecuadorian jungles never before penetrated by white men was revealed Friday in a letter from his comrade on the expedition.

The letter written from Munzon, Peru, by Harold Foard of West Virginia, brought news of the death of Thomas Walsh, Jr., 26, to Walsh's parents here.

Walsh died in the arms of his friend after fighting vainly to continue despite fever and starvation. A brief note scrawled before his death January 29 pictured graphically the half-delirious last moments of the young explorer.

He wrote:

"Mother: I am making Foard go on for aid—can't move—God save us—please help Foard marry Clarrissa (a girl in Lima, Peru)—He is your son now—Dad I am dead—save mother."

HEARING HERE MAY 11 ABANDON GAS TRAINS

Petition of the Northern Pacific Railway Co. to discontinue the service of an outgoing gas-electric coach and an incoming gas-electric coach between Brainerd and Little Falls, operated daily except Sunday, will be considered at a hearing here, 10 a. m. Wednesday, May 11, in the farmers' room of the court house.

The Minnesota Railroad and Warehouse commission received the application for the removal of trains No. 35 and 36 Thursday. The commission ordered the hearing.

Train No. 36 leaves Brainerd at 6:30 p. m., arriving at Little Falls at 7:30 p. m., meeting main line trains No. 2 and 14 at 7:49 and 7:51 p. m. for the Twin Cities.

Train No. 35 arrives in Brainerd from Little Falls at 10 p. m.

The railroad petitions for authority to discontinue these trains under allegation that their further service is an unwarranted financial burden and that their discontinuance will not deprive the traveling public of reasonably adequate service.

All persons interested will be given full opportunity to be heard. Villages concerned have also been notified of the scheduled hearing and its purpose.

Granting of the petition would eliminate an outgoing train from Brainerd that makes quick connection with two main line trains traveling to the Twin Cities. Such elimination would leave but one passenger train leaving Brainerd direct for the Twin Cities and the burden of other traffic would remain for train No. 32, gas-electric train, leaving Brainerd at 1:50 p. m., requiring a wait at Little Falls until 7:49 p. m.

The incoming train which the N. P. requests removal is a gas-electric returning from Little Falls.

The schedule of passenger train service as affecting Brainerd now in service follows:

Outgoing

No. 12, leaves Brainerd 3:45 a. m., arrives St. Paul 8 a. m., daily.

No. 32, leaves Brainerd 1:50 p. m., goes to Little Falls and Morris, arriving at Falls at 2:50 p. m.

No. 36, leaves Brainerd at 6:30 p. m., arrives in Little Falls at 7:30 p. m. and meets No. 2 and 14, main line trains, at 7:49 p. m. and 7:51 p. m. for the Twin Cities.

No. 58, leaves Brainerd at 5:59 a. m., arrives Duluth 9:35 a. m.

No. 56, leaves Brainerd at 7:58 p. m., arrives Duluth 11:30 p. m.

No. 55, leaves Brainerd 11:13 a. m. and arrives at Staples at 12:[illegible] p. m.

No. 57, leaves Brainerd at 11:28 p. m., arrives Staples at 12:30 a. m.

M. & I. train No. 23, leaves Brainerd at 11:35 p. m., arrives International Falls at 8:05 a. m. Officials are considering changing the time of leaving of this train to about one hour later in the next two weeks.

Incoming Trains

No. 58, from Staples, arrives in Brainerd 5:59 a. m.

No. 56, from Staples, arrives in Brainerd at 7:53 p. m.

No. 55, from Duluth, arrives in Brainerd at 11:08 a. m.

No. 57, from Duluth, arrives in Brainerd at 11:18 p. m.

No. 31, from St. Paul, arrives in Brainerd at 1:25 p. m.

No. 11, from St. Paul, arrives in Brainerd at 11 p. m.

No. 35, from Little Falls, arrives in Brainerd at 10 p. m.

No. 34, from International Falls, arrives in Brainerd at 3:35 a. m.

Misses Weather Five Days; Tries Again

St. Paul—Despite the fact that he has predicted rain for five straight days without a drop of moisture recorded, the United States weather bureau forecaster today repeated that prophecy: "Increasing cloudiness tonight and showers Saturday."

CAPITALIST SAYS HE IS AFRAID SELL SHORT AT PRESENT

BRUSH FIRST OF "BEARS" HAD PUBLICITY PRODUCED IN HUNT FOR MANIPULATORS

Washington—Percy A. Rockefeller, capitalist and member of America's first financial family, told the United Press Friday that he would "be afraid" to sell short at the present market because a rise would. Matthew C. Brush, one of Wall street's noted traders, told the investigation that in August 1929 he had an interest in the New York stock market with a liquidating value of $15,000,000.

In the spring of 1930, he added, he began selling short and at one time had a short interest of approximately 125,000 shares.

"When stocks were climbing before the collapse were you ever short?"

Brush said he had no material short interests at that time, but began selling short in the spring of 1930.

Brush was the first "bear" the committee had publicicly produced in its hunt for market manipulators. He apepared earnest and courteous. He gave an impression of frankness. He is gray haired, stocky and ruddy. Beads of perspiration gathered on his forehead. After the first few minutes, when his voice was almost inaudible, he lost his nervousness and soon was delivering a discussion of market trading methods.

"If I have a short position in my mind, it's an 'investment' short portion to me," Brush said.

"I don't see how any man can play the market short now. I would be afraid to do it," Rockefeller said.

"They can't go much lower and you would make at the most but a few dollars. If stocks went up the short seller would be crucified."

Rockefeller was called as the first witness when the afternoon sesion of the investigation began.

Rockefeller was asked if an investment of $10,0000 "in any one of fifty listed stocks would make the investor independently wealthy in four or five years."

He replied that recovery would be a "very slow" process but that he thought that probably was true because many stocks appeared to be good investment for a long pull.

Stillwater, Minn—Matthew C. Brush, New York, president of one of the larger investment trusts, who was acited before the senate banking and currency committee Friday, formerly live in Stillwater.

CARRIED 60 FEET IN WRECKED TRUCK AT PILLAGER STATION

N. P. Agent Witnesses Crash, Reports Train and Truck Traveling Slow; Victim Pinned in Wreckage

Struck by a Northern Pacific gas-electric passenger train as he drove his light truck on a grade crossing 20 feet from the Pillager station, Frank Sliter, 65, Sylvan farmer, married, died of internal injuries at the St. Joseph's hospital, Brainerd, at 1:45 p. m. Friday.

Firth Witnesses Accident

The accident occurred as the passenger train, enroute from Brainerd to Staples, was slowing down to stop at Pillager. The time was 11:35 a. m. Friday.

Both carriers were traveling at a slow rate of speed, W. E. Firth, N. P. agent at Pillager, witness to the accident, reported to the Brainerd Daily Dispatch.

The car was traveling south. It was driven directly in the path of the oncoming train and struck midsection, Firth stated.

The engineer on the train was a Mr. Dahl, Duluth.

The model T Ford truck which Sliter was driving, being alone in the vehicle, was wound around the cow-catcher and demolished. Sliter was pinned inside and carried about 60 feet, Firth reported.

Firth Tells of Crash

"I was standing on the station platform awaiting the arrival of the train. I noticed the truck approaching the crossing and believed it would stop. I saw the crash and the wrecked vehicle with Sliter pinned inside carried on the cow-catcher down to opposite where I was standing. It was with difficulty that Sliter was recovered from the crumbled vehicle. The injured man was conscious and remained conscious as long as I saw him after the accident," Firth stated.

Firth could give no other explanation for the accident except that Sliter failed to hear the approaching train or had his mind on other matters. He said the crossing is open to view and approaching trains can be seen for some [illegible]ce in either direction.

Fourth Death 3 Days

The fatal accident at Pillager caused the fourth death within three days on a Northern Pacific track in this vicinity.

Wednesday morning three Deerwood section men were killed when the hand-car they were riding collided headon with an engine traveling light at a curve five miles east of Deerwood.

Chapple Denounces Liberal Leaders

Washington—Daughters of the American Revolution today heard Professor John Dewey of Columbia university, Gov. Phillip LaFollette of Wisconsin and other liberal leaders denounced as "forces of destruction" by John B. Chapple, managing editor of the Ashland, Wis., Daily Press.

Chapple charged that these men were among those whom President Hoover complained of when he said such forces were retarding the nation's economic recovery.

Speaker of House in 1881 Succumbs

Springfield, O.—General J. Warren Keifer, 96, speaker of the United States house of representatives in 1881, died at his home here Friday. He had been ill two years.

An attorney and civil war veteran, General Keifer had served 16 years as a member of congress.

His condition became critical late Thursday and he lapsed into a coma Friday. His son, W. W. Keifer, Springfield attorney, was with him when death came.

BLINDS HUSBAND WITH LYE WHILE HE SLEEPS AT HOME

MOTHER OF SIX CHILDREN GETS REVENGE REAL OR FANCIED ILL TREATMENT

Venice, Calif.—In revenge for real or fancied ill treatment during 42 years of married life, Mrs. Rebecca Greenberg, 60, blinded her husband, Morris, 57, with lye as he lay asleep, according to police reports Friday.

After dashing a strong solution of the chemical in her husband's face, Mrs. Greenberg telephoned for officers to arrest her, police said.

She was said to be the mother of six children.

Mrs. Greenberg was charged with assault with a caustic, a felony, and lodged in the city jail. Her husband was taken to a hospital, where physicians said his eyesight had been destroyed and that his life was possibly in danger.

OUTLAW CAPTURES STATION OPERATOR AND ESCAPES POSSE

RENEGADE AND AIDE KIDNAP ATTENDANT AFTER ROBBING STONEWALL BANK

Ada, Okla.—Estel Henson, filling station attendant captured by Charles (Pretty Boy) Floyd and George Birdwell after they had robbed the First State bank at Stonewall, was released Friday.

He was unharmed after 18 hours of harrowing experience with the notorious bandits who narrowly escaped several clashes with posses.

The posses continued the search for the bandits Friday. The pair obtained about $900 in cash at the bank robbery.

In a skirmish Friday, three possemen concealed in brush along the roadside opened fire on Floyd and Birdwell. The bandits answered with two machine guns and fled after turning their car around in a narrow road.

Their machine was pierced with bullets and the windshield of the black sedan was shot out.

Another report said that a posse surprised the bandits as they attempted to cut their way through a wire fence along the Ada-Macaester road but the outlaws escaped.

Lindy in Mysterious Trip via Motor Car

Hopewell, N. J.—Renewed efforts to negotiate with the kidnapers of Col. Charles A. Lindberg's son were indicated Friday after a mysterious trip by the flier and the arrival of a man believed to be Dean H. Dobson-Peacock, of Norfolk.

The flier's journey, which may have taken him as far as Milford, Conn., ended shortly before midnight. He was alone in his own car as it speeded along Featherbed road leading to his Sourland mountain.

Earlier in the day several motor cars bearing New Jersey licenses, topped in Milford. Two men believed to be Col. Lindbergh and Col. H. Norman Schwartzkopf, state police head, were in one car.

MEYER FINED $25 SPEARING ATTEMPT

Arrested originally for spearing fish, Henry Meyer, Pierz, pleaded guilty in municipal court Friday with attempting to take game fish by spearing.

The defendent was fined $25 and costs by Judge J. H. Warner

Meyer was arrested by A. P. Cardle, deputy game warden, following a [illegible] on the shore of Lake Edward. He was nabbed when he fell in a muskrat hole when Cardle fired to the air to order five men fleeing to stop.

C. A. Ryan, attorney for Meyer, informed the court that his client had told him he had not speared any of the fish, that he had gone spearing with a friend and they only happened to be near the other men. Ryan stated that his client intended to spear only suckers and believed this was not a violation of the law.

Yes, Who Would?

She: Henry, dear, we have been going together now for more than ten years. Don't you think we ought to get married

He: Yes, I guess you're right—but who'll have us?—Answers.

MINING ENGINEER IN DISTRICT RACE

Frank J. Plut, Crosby, mining engineer, Friday was entered in the race for county commissioner of the fifth district, opposing A. B. Johnstone, Ironton, incumbent, and Fred Richter, Crosby

Plut has been a resident of the Cuyuna range the last 21 years.

MURDER SUSPECT FALLS OFF TRESTLE

St. Paul—Detectives Friday searched back into the past history of Alex Tamelkoff, proprietor of the Park hotel, who was beaten and shot to death in his room, for the solution of motives that led to his killing by a man giving the name of Joseph Boyd.

The body of a man believed to be Boyd was held in the county morgue Friday for further identification. Two persons who saw Boyd run through the lobby of the hotel after Tamelkoff had been killed identified his body as the assailant.

The suspect fell from a railroad trestle and broke his neck and back Thursday.

Mr. and Mrs. Harry Angst Visiting Range Friends

Mr. and Mrs. Hary Angst, former residents of Crosby, who have been in Europe for the past two years, are guests of friends on the range this week.

Angst has had a contract with the Soviet government in Russia along the lines of mining activities such as he was engaged in at Crosby, when he served as superintendent of the Moroco mine. He addressed members of the Cuyuna range Masonic lodge at their meeting Thursday, telling of his experiences while abroad.

ALIENIST TO TAKE STAND AT TRIAL

Honolulu, T. H.—Hawaii's honor slaying trial was in adjournment Friday while prosecution alienists made ready to testify against Lt. Thomas H. Massie, young naval officer and one of the defendants.

The alienists, Dr. Joseph Catton, of San Francisco, and Dr. Paul Bowers, of Los Angeles, may be called Saturday when they are expected to combat defense claims that Massie was insane when he killed Joe Kahahawai, half-caste accused of leading an attack on Massie's wife, Mrs. Thalia Fortescue Massie.

Prosecutor John C. Kelley would not say definitely he intended to use them. He indicated he might depend entirely upon Dr. Robert P. Faus, city-county physician, to oppose the insanity plea.

Too Late to Classify

WANTED—A boy's bicycle for cash. Must be in good condition. Call Mr. Reese, Dispatch office. 272t3

TODAY'S MARKETS

SOUTH ST. PAUL LIVESTOCK

South St. Paul, April 22—CATTLE,1,700. Market: trade less active, undertone weak, bulk steers salable $5.25@6.50; beef cows $3@4. Heifers $4@5.50; low cutters and cutters $2(U.P.)2.50; bulls $2.75. Stockers and feeders unchanged.

CALVES—1,900. Market vealers fully steady $3.50@5.50.

HOGS—12,000. Market: moderately active, 5@10c lower; 160-220 lb. wts $3.70@3.80; top $3.80; 220-250 lb. wts $3.40@3.70; 250-330 lb. wts $3@3.40; packing sows $2.50@2.90; pigs $3.25. Average cost previous market day $3.59. Average weight previous market day 209.

SHEEP—1,500. Market: packers talking 50c lower on killing classes, late Thursday, 2 loads of choice clipped lambs sold $6.50 to all interests.

DAIRY COWS—Little change $30@50.

BUTTER AND EGGS MARKET

St. Paul, April 22—Prices paid county shippers today were:

BUTTER—Steady; extra prints 18c; extra tubs 17c; butterfat 19c; packing stock 7c.

EGGS—Steady; No. 1 candled 11½c; seconds 7½c; cracked 8c; fresh receipts, case count $2.85 per case.

CHICAGO PRODUCE

Chicago, April 22—EGGS—Market steady; receipts 26,357 cases; extra firsts 12½@13¼c; firsts 11½@12½c; current receipts 10½@10¾c; seconds 10c.

BUTTER—Market steady. Receipts 9,956 tubs; extra 19c; extra firsts 18½@18¾c; firsts 17½@18c; seconds 16(U.P.)17c; standards 19½c.

POULTRY—Market firm; receipt no cars in, 2 due.

FOWLS 16c; Leghorns 13c; ducks 11@14c; geese 8c; turkeys 15@23c; roosters 8c; broilers 23(U.P.)25½c; leghorn broilers 21c; stags 11c.

FLAMES DESTROY PERRY LAKE HOME

Returning home late the evening of April 20, Joe Prushek of Perry Lake, and his wife, found their home almost entirely demolished by fire.

Their daughter, Gail, who had been left at home alone, had gone to visit her grandmother, who lives ing to be gone only a short time. A low fire was left burning, which she did not consider dangerous. When she returned about 4 p. m., a blaze of unknown origin had gained considerable headway, starting at the opposite side of the house from that where the stove was burning.

Efforts were made to check the fire, but little could be done as no fire-fighting apparatus was available.

LAST TIMES
"GIRL of the RIO"
PALACE
Adults 15c to 7:30
SATURDAY ONLY
REX LEASE
and
DOROTHY GULLIVER
in
"In Old Cheyenne"
—Also—
NEWS — COMEDY
Last Chapter of "DANGER ISLAND"
Midnight Show Saturday
EDNA MAY OLIVER
ROSCOE ATES
in
"Ladies of the Jury"

A SHEER PRINTED CREPE BY CO-ED WITH A GRAND COWL NECKLINE
A SCOOP AT $16.75!
Sizes 14 to 20 in new, vivid color combinations.
O'Brien Merc. Co.

Thrift Special
This Week Only
Grind valves and clean carbon on Chevrolet-6
$3.75
was $5.25
CONKLIN Motor Co.
Brainerd, Minn.

Roses, Shrubs and Vines
Brought to you in special sealed cartons—Ready to put in the ground.
Every pack contains a high class field-grown plant that insures your satisfaction.
Now is the Time to Plant
Our stock consists of the following hardy items, See them at our store tomorrow

Climbing Roses
Dorothy Perkins
Excelsa
Grass an Teplitz
Everblooming
Harrison's Yellow
Roses
Hardy Rugosa Roses
Conrad F. Meyers — Pink
Groodendorst ..... Crimson
Hansa ..... Purple Red
Sir Thomas Lipton....White

Shrubs
Japanese Barberry, ... Red Berry
Red Leaf Barberry ..... Red Foliage
Hills of Snow.....White
Hydrangea..White to Pink
Mock Orange White flower

Miscellaneous
Geo. Washington Cherry Tree
Bitter Sweet
Clematis Jackmahil
Engelmann's Ivy—Clings to stone
Pink Flowering Almond
Spirea V.H.—white flowers

50c - 55c - 60c - 70C
Alderman-Maghan Co.

ICE CREAM
for Saturday and Sunday
This Week End Special
An Old Favorite Back Again
BOSTON NUT
Pints 17c Quarts 33c
SOLID MILK CHOCOLATE
Per Pound 24c
40c value
Banana Split Sundaes 15c
LEVIS SODA GRILL

FREE MOVIES
Every Saturday
FOR BOYS AND GIRLS UNDER 12
An empty Arco Coffee can will admit any boy or girl under 12 to the Paramount Theatre tomorrow afternoon! Get ARCO Coffee from your grocer TODAY and ask mother for the empty can for the show tomorrow. The picture is "The Broken Wing" starring Leo Carrillo

GET YOUR ARCO COFFEE CAN NOW

Shop in Northeast Brainerd
Out of the High Rent District
WEEK END SPECIALS
PORK CHOPS, lb. 15c
CHICKENS, lb. 16c
BOILING BEEF, lb. 8c
ORANGES, large Kite Free, doz. 38c
Folger's Coffee Large Kite FREE Lb. 38c
BACON, Sliced, Rind off, lb. pkg.....14c
OLEOMARGARINE, lb. 10c
Order a Sack Today
Gold Medal Flour
The only "Kitchen-Tested" Flour
Milled in Minnesota by Minnesota Labor from Minnesota Wheat
C. J. Koering & Co.
21 A St. N. E. Phone 106
We Deliver

EXTRA! Special EXTRA!
For Saturday, April 23rd
YEARLING BEEF KETTLE ROAST
Tender Meaty, lb. 8c
FRESH PORK LIVER IN CHUNKS ..... 4 lbs. 10c
FRESH RING LIVER SAUSAGE Per Pound 5c
Red Owl Market

LAST DAY Richard Barthelmess in "Alias the Doctor"

Tomorrow!
Sky-High Thrills! Ace-High Romance!
Adventurous romance of a young aviator who crashes in a land of revolution and falls in love with the sweetheart of a lawless rebel leader!
'The Broken Wing'
A Paramount Picture with
Leo Carrillo — Lupe Velez
Melvyn Douglas — George Barbier
ADDED TREATS!
Our Gang Comedy A Cartoon
Penrod and Sam Skit
Paramount
A Publix Theatre
Phone 599—Home of Paramount Pictures

EAGLE STORE
Saturday Specials
BRICK CHEESE Whole ..... lb. 12½c
I.G.A. TEA SIFTINGS 2- 1 lb. packages 25c
Pure Bulk Cocoa, ...2 lbs 19c
Council Rock Kraut No 2½ can 10c
I.G.A. Fluffy CAKE FLOUR, pkg.....21c
Eagle Special Coffee, ...3 lbs. 50c
Fresh Salted Peanuts ..... lb. 9c
DESSERT JELL, Assorted Flavors, 5 pkgs. 25c
PEANUT BUTTER Fancy Bulk, 2 lbs. 19c
MUSHROOMS—Golden Shield, 3- 8 oz. cans $1.00
ONION SETS — SEEDS OF ALL KINDS
Large Juicy Oranges, ...doz.33c
Fancy Sweet Potatoes,.. 4 lbs. 19c
Fancy Lemons, ... doz. 19c
Fancy Green Asparagus,.... large bu. 10c
SEE US for YOUR STRAWBERRIES
HOMA MALT SYRUP .....3 cans $1.43
4 Bridge Set Tumblers Free
BANANAS, golden ripe, ...4 lbs. 25c
FOLGERS COFFEE 39c
Large Kite FREE

Dakota Maid FLOUR
Made From Choice Hard Spring Wheat
IF YOU ARE NOT HIGHLY PLEASED YOUR GROCER WILL REFUND YOUR MONEY

Ward Shoe Values

BOYS' OXFORDS. Rugged soles! Black calf "Wonder - Wear" uppers $1.77

MEN'S WORK SHOES. Double tanned uppers! Tough double soles! $2.00

TIES of black Kaffor kid use gunmetal trim Sizes 3½ to 8 2.98

MEN'S WORK SHOES. Moccasin Blucher, with "Wonder-Wear" soles! $1.98

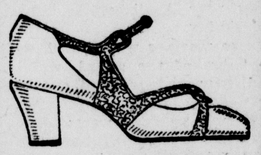

"ARABY" SANDALS, of beige calf, fawn trim. Cuban heels $2.98

GROWING GIRLS' SPORT OXFORD —Beige elkskin, sport rubber sole and heel.. $2.00

GIRLS' ONE STRAPS. Popular patent with reptile grain trim ..... $.198

CHILD'S OXFORDS with "Footshape" Last! Tan calf grain uppers 98c

CHILD'S OXFORDS with Moccasin - toes! Calf grain leather! 98c

MEN'S SHOE BUY! Black leather dress oxfords! Only $2.98

ONE-STRAPS of beige kid Kaffor, brown trim Cuban heel $1.98

PUMPS with LOUIS HEELS in black kid with gunmetal; 4-8..... $3.79
MONTGOMERY WARD & CO.

SOCIETY

EDITED BY MARY HAWKINS

Shower in Compliment to Bride of Three Weeks

A wedding shower was given in honor of Mrs. Ralph Mudge in the home of Mrs. R. J. Lynes, 620 E street, N. E., Thursday afternoon.

The home was decorated appropriately A color scheme of orchid and white was carried out. At the table, tiny white bells were used in decoration. The centerpiece was formed of a large cake topped by a miniature bride and groom.

"The Perfect Man" was read by Mrs. Lynes, and Mrs. F. S. Perkins sang, "Smiling Thru." The remainder of the afternon was spent in a social way. Mrs. Lynes served a dainty luncheon at 4:30 o'clock.

The guest of honor received many beautiful gifts. Mrs. Lynes is a bride of three weeks.

• • •

Program Krech P. T. A. Announced for Saturday

At Birchdale Saturday evening the P. T. A. of the Krech school will present the following program.

Selection—Johnson orchestra.
Selection—Swedish Glee Club.
Playlet, "Bargain Day at the Photographer's."
Song—Virginia Rieke.
Dramatic Reading—Walter Woida.
Playlet—"A Joker in Disgrace."
Piano Solo—Louis Johnson.
Selection—Swedish Glee Club.
Dialoogue—"One Hambone for Two."
Selection—Johnson orchestra.

Dancing will follow the program. A nominal sum will be charged for admission.

• • •

League Elects New Officers

The Brainerd League of Women Voters held an election at their recent meeting. The following will hold office for the coming year:

President—Mrs. Stuart Mills.
Vice President—Mrs. Carl Zapffe.
Recording Secretary—Mrs. C. H. Mills.
Corresponding Secretary—Mrs. B. C. Pulkrabek.
Treasurer—Mrs. A. K. Cohen.

• • •

Sons of Norway to Hold Business Meeting

The Sons of Norway lodge will meet at 8 o'clock in the Moose hall Saturday, April 23.

As important business will be brought up, all members are urged to be present.

• • •

W. C. O. F. Dinner Installation, Bridge

At 6:30 o'clock Thursday night forty members of the Women's Catholic Order of Foresters gathered in the St. Francis Guild hall. Dinner was served, followed by installation of the new officers.

Miss Emily Mraz, as retiring Chief Ranger, was presffented with a gift from the court.

The remainder of the evening was spent in playing bridge. Honors went to Mrs. P. H. Larkin, winner of first prize; to Mrs. I. W. Quinlen, second prize and to Mrs. E. J. Conroy, who drew consolation.

• • •

Mrs. Gemmell Hostess to Ten at Dinner

A group of ten friends was entertained by Mrs. W. H. Gemmell Tuesday evening.

Dinner was served at 6:30 o'clock in the Gemmell apartment, Ransford hotel.

The guests entered into an informal program during the evening, each guest reading a favorite poem.

Miss Ann Laipple, Miss Mabel Mathis, Miss Myrne Downie, Miss Ella Oerting, Miss Evelyn Olson, Mrs. Nettie Temple, Miss Doris Taylor, Miss Lucille Walkup, Miss Marguerite Carmichiel, Mrs. H. I. Cohen were present.

Envoys of Beauty

No section of the country has a corner on the 1932 beauty crop. For when it's apple blossom time in Virginia's Shenandoah Valley, these three girls from different states will lend their loveliness to the annual festival at Winchester. Maxine Doyle (top) is the pick of Governor James Rolph, Jr., of California, Harriet Urbach (center) is Iowa's choice, and Mary Jane Dulaney (below) will prettily represent Tennessee.

Markets at a Glance

Stocks react with rails joining recession and industrial leaders in new lows for bear market; list rallies slightly from lows late in day.

Bonds irregularly lower; U. S. issues ease.

Curb stocks lower; utilities in supply.

Chicago stocks quiet and easier.

Call money 2½ per cent all day.

Foreign exchange easier.

Wheat dips more than a cent a bushel; corn and oats off.

Cotton off about five points.

Rubber dull and easier.

Metals — Copper 6 1-4; silver steady.

Chicago butter and egg futures higher.

August Peltzer will spend Saturday and Sunday at his home in Brainerd. He will arrive from Wahpeton, N. D., Friday night.

KILLED ON FIRST DAY BACK WORKING AFTER LAYOFF

BURIAL RITES AT DEERWOOD FOR THREE VICTIMS N. P. RAIL COLLISION

Funeral arrangements were completed Thursday afternoon for the three victims of the collision between an N. P. locomotive and a speeder handcar near Deerwood April 20. The three men, Henry Hendrickson, Ray Barber and Swan Hokanson were killed immediately at 9:30 a. m. Wednesday when through some misunderstanding of orders, they returned from an inspection trip on the Cedar Lake section to meet head-on with a lone engine from Staples. The crash occurred about half a mile from Cedar Lake, at a sharp curve in the track.

Coroner Albert Humble of Crosby, who was called to the scene of the accident, found the three men horribly mangled, Barber and Hendrickson having been caught in the cowcatcher of the locomotive. Hokanson, who had gone to work that morning for the first time after a lay-off of several months, was instantly killed when thrown against the headlight of the locomotive.

Ray Barber, a resident of Deerwood for sixteen years, was born in Oakland, Iowa, on June 28, 1885. In 1913 he was married to Amelia Steele of Kimberley, Minn., who survives him, as do three children. His father, H. T. Barber, and his brother, Keith, have made their home with him for some years. He will be buried at the Deerwood cemetery following services at the Methodist church in Deerwood at 2:30 p. m. Saturday, April 23. Rev. Clara Wagner will officiate.

Henry Hendrickson was born in Finland in 1873 and came to Deerwood in 1911. Besides his wife, he leaves three children: Mrs. G. Leonard, wife of Dr. G. Leonard of the Minneapolis General hospital; Oscar Hendrickson, a student at Dunwoody Institute, and Henry, a member of the naval coast guard. Rev. Wagner will conduct funeral services for Mr. Hendrickson at the Deerwood M. E. church at 10:30 a. m, Saturday, April 23. Mr. Hendrickson is also survived by a brother, Victor, and two sisters, Mrs. S. Hermanson and Mrs. August Carlson, all of Brainerd.

Swan Hokanson, the third victim of the accident, will be buried at Scandia cemetery ni Deerwood, after services at the Swedish Lutheran church, with Rev. David Carlson officiating. Mr. Hokanson was born in Sweden on March 27, 1866. He was unmarried, and is survived by a sister, Mrs. Erickson, and a brother, also of Deerwood.

Mr. and Mrs. J. Bemis and daughters, Beulah and Eunice, will be guests Sunday of Mr. and Mrs. E. H. Rhodes.

Martin Anderson of Pillager was in the city on business Friday morning.

Harry Johnson of Outing was a Brainerd caller Thursday.

Miss P. E. Remillard, Staples, came to the city to ship Thursday.

THE MIRACLE MAN IS COMING!

CAPONE APPEALS FOR CASE REVIEW

Washington — Attorneys for Al Capone Friday filed an appeal with the nited States supreme court asking that body to review his recent conviction on income tax frauds.

The appeal was filed by Michael J. Ahearn and Albert Fink, as counsel for Capone. The brief submitted on behalf of Capone challenges the felony counts on which he was sentenced to terms of imprisonment aggregating 11 years and fines totaling $50,000.

"The only question here involved," the brief states, "is whether the felony counts on their face are so defective that they cannot support the judgment pronounced upon them."

The brief maintains that the indictments under which Capone was sentenced are "fatally defective."

U. S. SUBMARINE FORCE

The United States has 50 first line submarines, five fleet subs and one fleet submarine layer, a total of 56 in commission. There are 27 out of commission and wto under construction.

NEWS BRIEFS

EDITED BY MARY HAWKINS

The Dinspatch Solicits Your Help in Making This Column Interesting. We will Appreciate Your Phoning Your News to No. 74.

Heir to Millions G. O. P. Choice

Big money made its appearance in the Illinois primary fight when James Simpson, Jr., lower picture, Chicago business man and son of the president of Marshall Field & Co., won the Republican nomination in the tenth congressional district in Illinois. He defeated the incumbent, Congressman Carl R. Chindblom, for the nomination. Above is William H. Dieterich of Beardstown, Ill., who is the Democrats' choice for the senatorial seat now held by Senator Otis Glenn, republican incumbent, who is in the race for re-election.

John Larson, Gull Lake, motored to Brainerd Friday morning.

Mr. and Mrs. John Holvick will visit with their daughter, Miss Gladys, at Howard Lake Sunday.

The Baptist Pep Class of the First Baptist church, will hold a food and candy sal at the Laurel Fruit Store Saturday morning, starting at 10 o'clock.

Albert Eberling of Merrifield was in Brainerd on business Friday.

R. R. Gould returned to Brainerd after a business trip to Fargo.

Mr. and Mrs. Francis George returned from a visit in Holdingford, Upsala, Swanville and Sauk Center.

Dance at Little Pine Saturday night. Tickets 50c. at

Lewis Brook, Duluth, was a business caller in the city Friday.

Mrs. Maud Persson, Dykeman, shopped in Brainerd Friday.

Gerald Cass, student at the State School of Science in Wahpeton N. D., will arrive in the city Friday evening and remain over Sunday with his parents, Mr. and Mrs. Russell Cass.

Wilford Johnson, Crosby, was a Brainerd visitor Thursday.

Miss Doris Roach is the house guest this week of Mr. and Mrs. William Modersbach.

Mrs. A. J. Christianson is visiting this week with relatives in Glenwood, Minn.

Buy your yard goods at Reis'. 260 Fri.

O. S. Restan left the first of the week for Sisseton, S. D., where he will make his home.

Mr. and Mrs. T. Ryan and Mrs. Con O'Brien motored to Duluth Thursday on a brief visit.

Rep. E. P. Scallon of Crosby was a business caller in the city Thursday.

Dr. and Mrs. Rosenfield of Pequot were in the city Thursday.

Miss Anna Lord of the high school faculty will visit at her home in St. Paul over Sunday

K. of C.—Special meeting Saturday night, 8:00 p. m. April 23, 1932, at Club rooms on Front street. 1t

Mrs. E. J. Quinn returned the first of the week from a ten days' visit with her husband in Duluth.

Dance at Pine Center Saturday, April 23. Good music. Good time. Tickets 50c. 272t2

Dennis Langevin motored to Brainerd Friday from Ft. Ripley.

Can you tie this? Free Inner Tubes at Gambles. Take advantage of this while tires are at the lowest prices in history. 1t

Carl Holvick, who is enrolled at college in Wahpeton, N. D., will be the guest of his parents, Mr. and Mrs. John Holvick, Saturday and Sunday.

Mr. and Mrs. C. F. Lindstrom, Pequot, were in the city on business Friday.

For the dainty dishes

Amaizo

CRYSTAL WHITE SYRUP

Splendid for general cooking uses, and especially adapted for dainty and delicate desserts, sauces, cakes, candy, etc., in which color is not desired.

Its purity and quality have won for it the approval of Good Housekeeping Institute.

At all grocers

Look for the Amaizo name and the gingham background design.

AMERICAN MAIZE-PRODUCTS CO.
New York Chicago

KC BAKING POWDER

SAME PRICE forever 40 years

It's double acting 25 OUNCES FOR 25¢

MILLIONS OF POUNDS USED BY OUR GOVERNMENT

DANCE!

FORT RIPLEY

Saturday, April 23rd

MILDREN COUCH and HER ROSEBUD ORCHESTRA of 10 PIECES

Gents 75c Ladies 25c

BOYS WANTED

BETWEEN THE AGES OF 12 to 15 YEARS

FOR WORK AFTER SCHOOL

GOOD PAY

Apply CIRCULATION MANAGER of THE DAILY DISPATCH

DR. J. P. SMEBACK, D. C.
Chiropractor

Announces the Opening of his offices at

SUITE 1 – 715 LAUREL STREET
(Over Princess Candy Store)

Brainerd, Minn.

Phone 676

April 25, 1932

Office Hours:
9-12 and 2-6
Eve. by Appointment

Lively Youngsters

CHILDREN so often feel better when they eat light, crisp foods instead of hot, heavy dishes. Give them Kellogg's Corn Flakes and milk for supper. Easy to digest. They'll sleep like a top. For breakfast, lunch, late snacks — Kellogg's are healthful, delicious and economical. *Quality Guaranteed.*

Enjoy a bowl of Kellogg's

Your Reputation AS A COOK

will gain prestige every time you serve a delicious dish of *Creamettes*. They always make successful, tasty meals!

Insist upon "Creamettes"

a FINER and BETTER Macaroni Product

SOLD EVERYWHERE AT A FAIR PRICE

Ward's are Receiving New Fashions Daily from New York

STRAW HATS

Rough and Smooth, Dull and Shiny Set Off by Pert Bows and Flowers

NEW HATS to give your whole wardrobe a bright outlook on life! Turbans . . . Sailors . . . Berets . . . and Brims that "dip" to the right. Summer pastels, darker shades. All headsizes.

$1.84

Swagger Coats Have Scarfs, Buttons, Belts

Copies of Popular, Higher-Priced Models!

Dashing military styles—with gay silk scarfs, wide belts, and buttons marching up and down! Fabrics are diagonals, and polo type cloth. Plenty of blues, and all the season's newest colors!

$9.98

Women's and Misses' Sizes

Smart New Frocks for Every Daytime Need

Jacket Frocks Galore and After-5-o'clock Models!

These dresses know their fashion tricks! Short jackets, gay sashes, high necklines and waistlines give the new silhouette. Bright colors, too, in flat crepes and sheers!

$4.95

Women's and Misses', and Extra Sizes!

MONTGOMERY WARD & CO.

722-724 Laurel St. Phone 185 Brainerd

THE BRAINERD DAILY DISPATCH

BRAINERD DISPATCH NEWSPAPER COMPANY
Office in Dispatch Building, Sixth St. So.
W. D. JUNKIN and ALAN D. MASTERS, Publishers
H. F. McCOLLOUGH, Circulation Manager

OFFICIAL NEWSPAPER OF CROW WING COUNTY

Advertising Rates Made Known on Application

SUBSCRIPTION RATES
Daily Dispatch by Carrier—1 month 50c, 3 months $1.25, 1 year $5.00.
Daily Dispatch by Mail, Outside of City—3 months $1.00, 1 year $4.00.
Weekly Dispatch—One year $1.50.

Entered at the post office at Brainerd, Minn., as second class matter

FRIDAY, APRIL 22, 1932

A GREAT IDEA—

Leopold Stokowski's remark that he will lead street bands in free concerts, if the depression doesn't end soon and enable music lovers to pay for their tickets, starts an interesting chain of thought, even if he didn't mean his remark to be taken seriously.

Perhaps, at that, he really meant it. Explaining his statement, the famous Philadelphia orchestra leader said:

"I am a leader and not a follower. I am not trying to please. I have a task to perform, and that task is to lead people into the paths of greatness in music, to inspiration and to beauty. If they cannot see their way to it is my duty to lead them through the darkness into the light."

It might be a good thing if those sentences could be studied for a while by musicians, artists and writers throughout the United States.

For a long time we have been hearing about the rights and privileges of the creative artist. He is not like other men, we are told, and he can't be treated as other men are treated. When, as occasionally happens, his nation permits him to live in poverty, it is a shameful thing.

All of this is perfectly true. But there is another side to it. As Mr. Stokowski points out, the artist has duties as well as privileges. Whether his nation provides him with a comfortable living or not, it is up to him to provide the nation with beauty; and his obligation is far heavier than the one that rests on his fellows.

The gift that has been given him—to create fine music to write noble books, to paint lovely pictures—must be used freely, if he is to be worthy of it. Whether he gets properly paid or not, he must give his fellow-citizens the best there is in him. Mr. Stokowski's idea about free street concerts is really not in the least far-fetched.

A good deal has been said about America's inability to appreciate artistic works. A large part of the blame can be given the artists themselves. If Mr. Stokowski's idea were more widely accepted by artists the nation might show that it has unexpected capacities for recognizing and enjoying beauty.

STRANGE CASE OF MR. KREUGER—

Now that more light has been shed on the tangled affairs of Ivar Kreuger it is beginning to be a little easier to understand why the rich "match king" killed himself.

Indeed, the suicide seems to be the one action in the whole tangled chain that looks logical. All the rest is bizarre, disordered, reasonless.

Why should one of the world's richest and most powerfur men forge millions of dollars worth of Italian government securities? Why should he contribute heavily to monarchist movements in Spain, to Fascist movements in Germany? Why should he get things into such a mix-up that police investigation is looked for in such widely separated places as New York, Berlin, Paris, Amsterdam and Geneva?

Is there, perhaps, something about the pursuit of great wealth and great commercial power that betrays a man and compels him to delude himself when the going gets difficult?

Climbing to the top in the world of finance is no job for the oversqueamish. To reach the position that Ivar Kreuger reached one must have a boundless confidence in one's self, coupled with a readiness to reach out for whatever it is that one happens to want without worrying too greatly over the ethical niceties.

Do that long enough, and eventually you reach the point at which your own will and your own desires are your only law. Then, if bad luck comes, the stage is all set for a titanic crash like that of Kreuger's.

Swedish investigators have asserted that forged Italian bonds with a face value of approximately $100,000,000 were traced to the match king's door. Imagine the utter impossibility of finally evading detection in a swindle of that size, and you have the measure of this man's delusion.

The determined pursuit of money, beyond the point at which one has enough to buy the freedom and leisure which money can provide, is an ignoble game. A debacle like that of Kreuger's is a sample of its final significance.

ANOTHER NORRIS REFORM—

Senator George W. Norris put through Congress two important and spectacular reforms this year—the lame duck amendment and the law reforming the use of injunction lows. Now he is pushing still another reform, which is greatly needed but which lacks the elements of popular appeal that the other two had.

The new one is a move to deprive the federal courts of jurisdiction over much litigation which arises when plaintiff and defendant in a civil action live in two different states.

That sounds execessively uninteresting, perhaps. But it is important. A great corporation, for instance, often incorporates in a state other than the one in which it does is business, so hat it can throw litigation into the federal courts. Since federal court litigation is expensive this gives the corporation an immense advantage when the ordinary citizen brings a legal action against it. Senator Norris' bill deserves to pass.

THE OPEN FORUM

To Editor Daily Dispatch:

PROGRESS

We are now in the thirty-second year of the 20th century, the enlightened age, (?) we believe in evolution, sciende, Darwinism and other theories.

We now have probitionists, pacifists, atheists, revolutionists, and even capitalists. These years have brought wonders in inventions, progress, wars, disasters, bank holdups, kidnaping, crimes and accidents of all kinds.

We are and claim to be one of the most advanced nation of the world in resources, education, wealth and industry, if we are then why the crime wave, lawbreaking, pauperism, unemployment, and other woes that tend to destroy the moral of our people? Why not try to remove the causes of such? At the beginning of this century if someone had predicted that today we would fly about the world as we now do, or that with the radio spoken messages would be sent around the world in less than twenty-four hours, he would have been adjudged insane, but they are here and if we develop them and other inventions for a constructive purpose and for the benefit of mankind, then we will have the blessings of Life, Liberty, and aHppinessa nd our posterity will enjoy living in, the Land of the Free and the Home of the Brave.

PEPPY

Bright Spots in Today's Business

By United Press

New York—Cities Service Co. reported net income for March at $2,223,881, compared with $2,199,998 in march, 1931.

Detroit—Sales of Hudson and Essex autos increased 34 per cent in the first two weeks of April, compared with the corresponding period of March, according to Chester G. Abbott, general sales executive of the Hudson Motor Car Co.

Hartford, Conn.—Connecticut Electric Service Co. reported for year ended March 31, 1932, net income of $4,286,235, compared with $4,152,008 in the preceding fiscal year.

Staples Council Names Department Appointees

Staples—A. R. Martin was appointed to head the Staples' police department at the meeting of the new council this week. He replaces E. Britain as chief of the department. Martin has been on the force during the last few years. Two additional patrolmen were appointed. B. C. Barrett was appointed to the position of city clerk, replacing Mr. Findsen, who has had the cobined job of city clerk and clerk for the water and light board. Street commissioner Sweet was reappointed.

Due to the number of men out of work, there was an unusually large number of applications for city jobs.

Dehorns Stock for Ponto Lake Farmer

Ponto Lake—George Coty and Leon Darry were business callers at Pequot Thursday.

Jake Tschida purchased a horse near Pine River a few days ago.

Glen Slocum of Pequot was in this vicinity buying stock Wednesday.

Jack Hammond of Backus did some dehorning of stock for Mont Larten last week.

Ora Siltman of Mildred spent Sunday here with relatives.

Leon Darry and Geo. Coty were callers at the E. Siltman home Thursday.

Morris Kruckow called at the P. N. Kruckow home Wednesday.

T. J. Albrecht delivered a load of pigs at Pequot for E. Siltman Thursday.

Callers at the E. Siltman home Sunday were Mr. and Mrs. S. W. Whitted and Harold Snell of Wabedo, George Coty, Leon Darry, Bob Day, Chester, Russel and Edith Siltman, Mr. and Mrs. K. G. Siltman and two small sons and Ora Siltman from Mildred.

Mill City Man Visits Daggett Brook Home

Daggett Brook—Gust Nelson of Minneapolis si visiting at the Enoch Swanson home.

Jay Ringering called at the Ole Gates place last Wednesday.

John Scribner has been helping John James lately.

Mrs. Kuschel went to Little Rock on a visit lately.

Del Hilderbrand and Mervin Edwards and George of Pine Center called at Lester Hilderbrand place Sunday evening.

THE CAT SNEAKS BACK!

BRAINERD 25 YEARS AGO

April 22, 1907

C. M. Patek went to Minneapolis Tuesday morning on business.

Mrs. W. E. Bahn of Mankato arrived in the city Tuesday night.

Mrs Julia McDonlad went to Minneapolis Tuesday morning on business.

Mrs. P. A. Hendrickson of Clifford, N. D., is visiting her daughter, Mrs. T. L. Roshdit, of this city.

Mr. and Mrs. E. I. Hurley of Seattle arrived in the city Tuesday morning to visit with relatives and friends.

F. L. Wilson of Hibbing has been the guest of Mr. and Mrs. F. H. Wilson of this city. He left in company with them for the Twin Cities Tuesday morning.

There is a crew of men under the foremanship of J. A. Johnson at work putting in the trolley wires, etc. for the electric railroad at the tie plant.

L. J. Cale is having shelving put in his store room recently vacated by John Carlson.

Mrs. M. K. Swartz and son, Earl leave Tuesday noon for Kingston, Ill., where her parents, Mr. and Mrs. Ira Bixler, will celebrate their golden wedding on May 4.

BARBS

With the price of soap at $2.50 per bar, Russia automatically becomes a small boy's paradise.

• • •

One marriage in every six ends in divorce, but the other five couples fight it out to the bitter end.

• • •

The soft coal mined in Kentucky seems to come pretty hard at that.

• • •

Only one man was killed in the Chicago primaries, and his death was an accident! How the old town has changed!

• • •

Newton D. Baker says we need another real leader, but the taxpayers would probably rather see another billion-dollar surplus.

QUOTATIONS

The outstanding disgrace of America is the unhealthy and indecent housing and sanitary conditions of our slums and many of our homes. There are billions of dollars worth of sound, self-supporting and profitable projects of construction that await approval and the impulse to get under way. —Francis Lee Stuart, ex-president, American Society of Civil Engineers.

• • •

President Hoover has inaugurated a program so efficient and so vital that it alone stands as a memorial not only to him but also to the wisdom of the public which choose a man capable of accomplishing this stupendous task.—Ernest Lee Jahncke, assistant secretary of the navy.

• • •

Work for any candidate of any party pledged for repeal (of the 18th amendment) and against any candidate who opposes it.—Howard Lee McBain, professor of law, Columbia University.

• • •

The armaments forbidden to Germany, submarines, tanks, heavy field artillery, gas and fighting aircraft, must be regarded under international law as offensive armaments.—Dr. Walter Simons, ex-foreign minister of Germany.

DRIVE FOR SAFETY

A recent nation-wide survey shows that more than 90 per cent of automobile accidents are caused by bad human judgment, human carelessness and human stupidity.

To aid in lessening the number of accidents the Brainerd Daily Dispatch will publish a series of brief, effective suggestions in driving.

9. Don't come to sudden stops without signalling—rear end crashes are costly.

Bridal Shower Given Mrs. Clarence Wickham

Nokay Lake—Rev. O. L. Bolstad held English services at Vaale Lutheran church Sunday evening.

Mr. and Mrs. Bert Johnson and daughter, Lavonne, and Mr. and Mr. and Mrs. Nels Johnson and daughter, Loretta, were dinner guests at the home of Mr. and Mrs. Peter Johnson in honor of Mrs. Peter Johnson's birthday.

Mr. and Mrs. Wesley Swartout and children were visitors at the home of Mr. and Mrs. Clarence Wickham Sunday night.

Mrs. Alfred Sather and children visited at the John Houser home Sunday.

A alrge crowd attended the farmers' club at the Nokay Lake hall Thursday night.

Mrs. Albert Converse, Mrs. Frank and Mrs. Fred Shew were hostess at a bridal shower given in honor of Mrs. Clarence Wickham, bride of this month, Thursday evening at the home of Mr. and Mrs. Albert Converse. The evening was spent in a social way and a delicious lunch was served to about 25 guests. Mrs. Wickham was recipient of many beautiful and useful gifts.

Mrs. Jens Jensen and family and Mrs. O. T. Swelland and daughter, Thelma, were visitors at the Peter Johnson home Monday night.

Tree Planting Program Adopted at Staples

Staples—"The City Beautiful" is the slogan adopted in theory if not literally by the ladies of the study club of Staples. They are sponsoring a movement for the planting of a number of trees along the city streets and the placing of shrubs and flowers around the homes of the city.

In cooperation, the Methodist Episcopal church is planning on planting trees in the boulevards around the church building, each tree to be in memory of some active worker in the church. A call has also been made for the donation of shrubs and plants for beautifying the property.

the MAN HUNTERS

BY MABEL McELLIOTT

©1932 BY NEA SERVICE INC.

BEGIN HERE TODAY

SUSAN CAREY, studying shorthand in a Chicago business school, meets BEN LAMPMAN, a dour young musician, at a party. Although AUNT JESSIE, with whom Susan lives, objects to her having suitors, the girl lets Ben escort her home. ROBERT DUNBAR, a young millionaire, is a schoolmate of Susan's at the business institute. Dunbar takes her to lunch and Susan finds herself deeply interested in the young man.

NOW GO ON WITH THE STORY

CHAPTER IV

THEY walked along through the summer dusk, two very self-conscious young people. Susan thought everyone on the block must be noticing her. At the corner where Schultz's drug store window showed a pink and purple display of cold creams and powders she shrank into young Lampman's tall shadow.

The usual hanger-ons were outside the cigar store, pimply youths whispering to each other. Susan knew one or two but pretended not to see them.

"Do you always walk so fast?" demanded Ben Lampman in a surprised tone as they arrived, rather breathless, under the theater's blazing portal.

Susan shook her head. She was blushing. How was she to explain to him that this was the first time she had ever gone anywhere in the evening with a young man? She half started to speak, then checked the impulse.

No, he would think her what Rose Milton called "a dope." She wouldn't tell him. Susan was afraid of ridicule.

Silently they walked past the doorman in his white coat and silver buttons. Silently they allowed another white coated youth to show them to their seats. Susan, crushing past knees in the darkness, wondered suddenly and agonizingly why she had come. She longed with all her heart to be safe and quiet and solitary on Aunt Jessie's front porch.

There was this much to be said about the pictures. You didn't have to talk to your escort. You could be the veriest clam and still be a social success at a Nancy Carroll talkie.

Soon Susan forgot to be self-conscious, forgot to wonder if there were all around her prying neighbors who would report her adventure to Aunt Jessie. She watched the screen with avid interest.

"Such rot!" She heard a low voice growling into her ear. She almost jumped with astonishment, having put the young man at her side almost out of her mind.

"This stuff is terrible," Ben Lampman muttered to her. "Where'd they get that chinless hero?"

Susan smiled. "He is pretty bad. But she's cunning. I like her."

Ben groaned. "I think it's rotten. Want to stay?"

Susan wriggled with displeasure. "Yes—yes. If you don't mind."

• • •

LAMPMAN settled down with a martyred air. Was this, Susan wondered, the way all boys behaved when they invited you out? Somehow it didn't come up to her ideal of knightly conduct. She was a bit huffed and showed it.

Walking home Ben tried to take her arm but Susan broke away primly.

"Let's hurry. My aunt will be home—and—"

"And what?" he wanted to know.

"You're not angry at me?" Ben asked.

"She doesn't like me to be out late. She'll be mad as hops. She's very particular." Susan tossed her head. Let him like it or not!

Ben loped along at her side, taking two long, indolent steps to four of the girl's short ones. "Oh, she is, is she?" he commented, drily.

"Yes," Susan told him. She began to feel decidedly uncomfortable at the thought of facing Aunt Jessie. She began to wish the tall, dark young man striding beside her was at the bottom of Lake Michigan. Anywhere—just so Aunt Jessie might not discover Susan's perfidy!

"D-don't you want to leave me here?" the girl inquired nervously, under the street lamp at the corner nearest her home. "I can just as well go the rest of the way alone."

Ben Lampman stared at her moodily. "What's the matter?" he wanted to know. "I won't bite your aunt. Why do you want to shake me?"

Susan laughed unconvincingly. "How silly!" she trilled. "I was just trying to save you the trouble of going all the way. Rose told me you lived way out on the south side—"

"I do," he informed her darkly. "But when I take a girl out I see she gets home safe. How do I know there's not a cut-throat waiting in the alley-way?"

Susan giggled. She said, "You sound just like Aunt Jessie."

Suddenly Ben Lampman took her arm and the vice-like grip of his long fingers on her bare flesh shocked her into silence.

"You don't look like a little fool," he barked. "You're not one. Why act that way, then?"

Susan, usually even tempered, felt wild anger flow over her, washing her like tidewater.

She wrenched herself away. "How dare you speak to me like that?" she cried sharply. "Who d'you think you are?"

"I'm sorry," the young man growled. "Didn't mean it—you girls—always making fun of people—"

• • •

THEY walked along for a minute in silence. "I'm sorry," he repeated impatiently. "It makes me mad when people treat danger lightly. I thought you were different, thought you had a little sense."

Susan decided to treat the incident as nothing, although her flesh still tingled painfully from his angry grasp.

"All right. Let's forget about it," she said hastily. If Aunt Jessie should happen to be on the porch—should hear her quarreling with a man! What conclusions might she not draw?

The lamp in the sitting room window shone full out, but there was no rocking figure on the porch.

"Good night, and thanks for taking me," Susan said in a low voice, proffering her hand.

Ben Lampman took it and the dark gaze he bent on the girl made her uncomfortable.

"You're not angry at me?" he asked with unexpected humility. Susan softened at something abject in his gaze. His eyes were like the dark eyes of a dog that has been beaten too often.

"No, I'm not angry," she said. "But I must go in now."

"Can I give you a ring some time?" pursued her escort eagerly. Susan, in a panic, thought she heard Aunt Jessie at the screen door, so she threw caution to the winds.

"Do. Any time at all," she murmured sweetly. She fled before he could say more.

She hoped her cheeks were not as pink as they felt when she braved Aunt Jessie in the kitchen.

"The idea of traipsing off that way the minute my back was turned," Aunt Jessie was grumbling dourly. "I've been as nervous as a witch, watching the clock. It's a wonder you wouldn't want to get to bed at a decent hour once in a while. You hate so to get up in the morning."

The complaint flowed on and on. Susan sighed and turned to her own room.

"Wasn't that a man's voice I heard just now as you came in?" Aunt Jessie demanded, looking stern.

Susan decided to brazen it out. "Yes. Mary Ruth wasn't home and that nice boy I met at Rose's met me and asked me to go to the movies."

• • •

AUNT JESSIE, utterly scandalized, sat down in a hurry. She put one hand to her heart.

"The very idea!" she said bleakly. "I had a feeling you weren't at Mary Ruth's. I had a good mind to slip on my shoes again and walk over there, I was so jumpy. What the world is coming to with girls traipsing all over town with people they hardly know I can't think!"

"He plays the organ at St. Peter's Episcopal church," cried Susan, remembering something Rose had said about Ben Lampman.

Aunt Jessie's tirade collapsed suddenly and amazingly.

"Does he?" she asked, mollified. "Then he must be a real nice young man." She pondered this. Susan seized the opportunity to slip into the bathroom and run the water noisily into the tub. Her breath was still coming rapidly and she had the feeling of having escaped from some great danger.

But Aunt Jessie's silence endured only for a moment. She stood outside the bathroom door, calling loudly above the rumble of the running water, "But who is he? Where does he live? And who are his parents?"

Susan groaned inwardly. Aunt Jessie in one of her fiercely interrogative moods was trying.

She trilled, "I'm in the tub. Can't it wait until morning?"

She could hear Aunt Jessie snort unbelievingly. Then, as she listened fearfully there came the heartening sound of firm, heavy steps retreating down the hall. Susan sighed with relief. She would have some hours, at least, in which to think up satisfactory answers for her aunt. Breakfast would find Aunt Jessie in her most uncompromising mood.

"If she knew I'd gone to lunch with another man this week!" breathed Susan, feeling terribly wicked.

She frowned, sobered and annoyed in spite of herself, by the memory of the fierce and terrible intensity in Ben Lampman's dark eyes.

Susan looked down at her arm and fancied there was a redness where he had so impulsively squeezed it. He had frightened her. There had been a sort of fury in his gaze.

"Horrid thing! I hate him!" she muttered to herself impatiently.

Why had she gone out with him, anyway? Wasn't it better to sit at home with a good book than to spend your time with anyone so rude and uncouth as that young man?

"I'll not see him again," Susan resolved.

How soon she was to break that resolve she did not realize.

(To Be Continued)

DRESSY JACKET OUTFITS BRING YOUTHFUL NOTE TO MODE

By JOAN SAVOY
NEA Service Writer

Jacket costumes are setting a new high, both in popularity and in line. Especially, if yiu like a young flavor to your costumes, there's nothing nicer nor more appropriate than the bolero outfit.

Perhaps it's the wide variety of ways bolero outfits work out this year that makes them so intriguing. No two are exactly alike. And you never can tell, from a distance just what a bolero costume is.

Two new kinds are illustrated today. Both have a certoin dressiness about them. Both are ideal for afternoon things, for tea or calling, since that avocation is in style again.

On the left you have a charming sofe light blue suit, the skirt and the abbreviated jacket of imported wool crepe, in triple sheer. The long-sleeved blouse matches exactly in color and is almost identical in weave, but it is silk. There are 52 metal buttons on this little tricky suit, an deach button has its hand-made buttonhole, which gives it that dressmaker look that is easy to wear.

The other suit is one of those indispensible, interchangeable ones. It is made of black flat crepe and string-colored linen lace.

The linen lace makes a whole dress, in the first place, with a lovely scalloped neckline and tight long sleeves that are very chic.

Over this there goes an open-front skirt and a tiny bolero of black flat crepe. It is a handsome costume, when intact, can be worn just as a lace dress, with alittle black jocket, or the black felt crepe skirt and jacket can top any number of separate black or printed crepe dresses, for variety's sake.

450 Attend Deerwood Program, Two Plays

Deerwood—The play entitled the "Business Meeting" and "Coon Wedding," two humorous skits, sponsored by the P. T. A. Monday night in the S. A. F. hall was attended by 450 adults and pupils who applauded the efforts of those in the cast.

Wm. Goude, who has been visiting at the Humphrey home for the past week, returned to his home at Mora Tuesday.

Pupils Check Various Species Birds Seen

The school report for District 33, Maple Grove, for the month endnig April 15 follows:

Those neither tardy nor absent were: Leonard Aarhus, Hazel, Helen and Dorothy Bower, Lillian Rasmussen, Helen Senn, William Senn.

The following had 100 in spelling: Lillian Rasmussen, Helen Bower, Dorothy Bower, Anna Senn, Doris and Dorothy Mogensen, Myrtle Aarhus, Helen Senn.

Posters were made illustrating various means of transportation.

A tree will be planted by the school on Arbor Day.

Twenty different birds have been seen during the last two months. The children enjoy keeping a list of different species of birds which they have seen this spring.

Miss Eleanore Schley is the teacher.

Dinner Party Given at Brockhagen Home

Mr. and Mrs. Lewis Brockhagen entertained neighbors and friends at a 7 o'clock dinner Saturday. evening was spent playing 500 at six tables. Mr. Hinshaw and Miss Leon Zaske were awarded first prizes while Mr. Melinger and Miss Grace Tompson received consolation prizes. Lunch was served at midnight.

Wabedo—Ralph Felton attended the assessors meeting at Walker on Tuesday.

One Eye Takes the Veil

Here's a new slant on fashions. Bette Davis, screen actress, looks life straight in the face—with one eye. The tiny, black, brimless hat she is wearing drops a large mesh veil with a sprinkling of polka dots over her right eye. The left has to take its own tricks.

Miss Juanita Rogers Visits at Viet Home

Esdon—Miss Juanita Rogers is visiting a few days at the home of Mr. and Mrs. John Veit before going to work at the Blue Goose Inn at Garrison.

The ladies' aid met with Mrs. A. Mathison last Thursday. A large crowd was present and a lovely dinner was served by the hostess. The day was much enjoyed.

Mr. and Mrs. John Veit received their Shetland pony Sunday from the pony farm at Belmond, Iowa.

Mr. and Mrs. J. C. Hammett and two children and D. W. Hammett, all of St. Paul, visited the week end at the Jim Cofield home. They returned to the cities Sunday night.

Mrs. John Veit and Juanita Rogers visited Thursday afternoon at the C. F. Lemler home near Dykman.

Earl Borden sawed wood for Ed Elmore Friday.

Miss Florella Mathison and Miss Doris Gross were Brainerd callers Friday afternoon.

Mr. and Mrs. John Veit, Raleigh Obenchain and Miss Juanita Rogers motored to Carlton Friday to visit Juanita's parents.

Mrs. John Veit was a Brainerd caller Wednesday. She was accompanied home by Miss Juanita Rogers.

Miss Violet Hoston spent the week end with her parents at Brainerd.

Mr. and Mrs. Alfred Peterson gave a party Saturday night for the young folks. A large crowd was present and a good time was reported.

Raleigh Obenchain visited Sunday eevning at the Harry Stearns home.

John Veit and Raleigh Obenchain finished working for the Guin brothers last week.

Theodore Hoheisel Honored on Birthday

Granite Ledge—A birthday party was given at the Theodore Hoheisel home in honor of his birthday anniversary, he being 49 years old. The evening was spent in playing cards and dancing. Music was furnished by Leo Dahmen. A delicious lunch was served at a late hour.

Mr. and Mrs. Leo Palmersheim were business callers at Brainerd Wednesday.

A farewell party was given at the Adam Becker home Thursday evening in honor of his son, Peter, who is leaving for Oregon.

Mr. and Mrs. George Hoheisel and family from Richardson visited relatives here Sunday.

John Kluetsch will be employed at the John Smude home for the summer months.

THE MIRACLE MAN IS COMING!

The ENGAGEMENT DIAMOND is such a precious gift—BE SURE IT'S A BLUEBIRD—they're perfect

You are certain with Bluebirds. They're doubly guaranteed for perfection. A sound investment in lasting happiness.

LUNDBORG'S

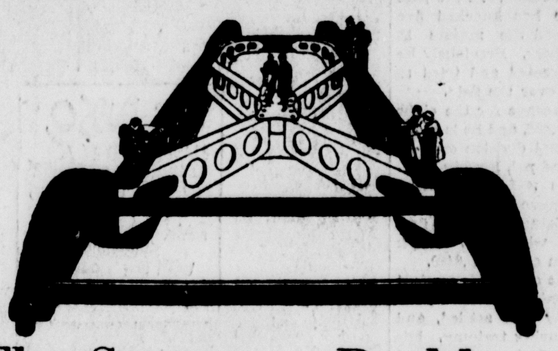

The Strongest Backbone Any Car Ever Had

At first motor cars had just frames. Then came the double-drop frame. Next truss frames. Then X-frames.

Now Nash steps out ahead with the new X-Dual frame—a *super-durable, super-rigid* and *twist-proof* type.

Look it over carefully when you come in to see the new Nash models.

For this X-Dual frame is *new*—and *different*—the strongest frame ever built. The massive inside bridge-girders extend clear from the front cross-member to the rear kick-up—*virtually a double frame.*

Everyone interested in motor cars should surely see this new Nash X-Dual frame—and then *drive* this car.

All models are longer, lower, with faster acceleration, and greater power and speed.

Wheelbases range from 116 inches to 142 inches and prices from $777 to $2055, at the factory.

Five New Series Announced February 27th

Brainerd Service Motor Co.
Telephone 333 508-10 Front St.
Brainerd, Minn.

(923)

GUARANTEED for 3 years

$159.50 F.O.B. FACTORY

Majestic ELECTRIC REFRIGERATOR

The DeLuxe Majestic Refrigerator has a trouble-free, factory-sealed cooling unit that permits the issuance of a three-year guarantee with every model sold! No finer assurance of uninterrupted service, dependable refrigeration or complete satisfaction can be offered. See your Majestic Refrigerator now, at

IMGRUND AUTO COMPANY
Brainerd, Minn. Phone 590
A. C. Hoenig, Staples
Crosby Hardware and Furniture Company, Crosby, Minn.

FREE . . . . FREE

Princess Sara
Woman of Mystery

SEES ALL — TELLS ALL

Consultation Free with La Dorothia Cosmetics—at the close of the demonstration we will give a FREE

FREDERIC PERMANENT

Mary Lou Beauty Shop

APRIL 21 to 28

Phone 567 Elks Hotel Bldg

Ladies and Gentlemen Invited

INSURED FUR STORAGE

2% on Your Own Valuation

CLEANING
(Polar Bear Process)
REPAIRING
RESTYLING
(By Expert Furriers)

Mr. Geo. S. Mellon, expert furrier and manager of our Fur Department will be in Brainerd Friday and Saturday, April 22 and 23 at the

Laurel Hat Shop

Bring in your Fur Garments. He will be glad to give you estimates on cleaning, repairing and restyling.

He will have a sample line of popular spring chokers for 1932.

KRONICK'S

1501-3-5-7 Nicollet Ave. Minneapolis, Minn.
Established for 39 years

Terry Blasts Homer to Lift Giants from Cellar

CHAMPION CARDS REMAIN IN LAST PLACE BY DEFEAT

New York—"Memphis Bill" Terry, first baseman for the New York Giants, has started after the National league batting championship in dead earnest, using his own style of stick wielding.

He won the league title in 1930 and was barely nosed out by Chi k Hafey last year, batting according to the dictates of his mentors. But Bill believes he can do better this yea by following his own theories, and he has started out in a big way to prove it.

Terry is concentrating on pulling his hits into right field. In the past three games he has knocked five home runs to lead the majors in circuit clout honors. Previously he had done as directed and tried to scatter his hits over the field.

His batting average for the eight games played is .405, and he is headed in the National division only by his roommate and pal, Freddy Lindstrom, who has .417. Terry won the National league title in 1930 with .401, and virtually tied for first place last year with .3486. Chick Hafey nosed him out with .3489.

Terry is in fine shape. He worked hard in California, after his little holdout difficulty was settled, and hit a .500 clip during training. His most recent efforts have prevented the Giants from remaining tied in the cellar with the St. Louis Cardinals.

Yesterday he blasted out a homer in the third inning, with one man on base, to push the Giants into their second straight victory over the Phillies. The Giants won 5 to 4. Freddy Fitzsimmons allowed only six hits and doubled in the eighth to bring in the winning run. Ed Holly, on the Phillies mound, yielded 10 safeties.

The champion Cardinals remained alone at the bottom of the National league ladder after losing 7 to 6 to the Pittsburgh Pirates in 10 innings. A fumble by Pepper Martin in the 10th spelt disaster.

At Boston, the Braves opened their home season by beating the Brooklyn Dodgers, 6 to 3. Bob Smith beat Sylvester Johnson in a pitching duel as the Chicago Cubs nosed out the Cincinnati Reds, 3 to 2.

In the American league, the Detroit Tigers stepped into the lead by beating Cleveland, 5 to 3, while the Washington Senators were blanked by Boston, 1 to 0. Although out-hit 10 to 4, the Bostonians bunched two hits in the seventh to score.

Mickey Cochrane homered with the bases loaded in the ninth, to give the Philadelphia Athletics an 8 to 6 victory over the Yankees. Sammy Byrd, the first Yank at bat, also clouted a home run and Simmons garnered a circuit swipe for the A's in the fourth.

Chicago at St. Louis was rained out.

Yesterday's Hero—Mickey Cochrane, who homered in the ninth with the bases loaded to win for the Athletics. He drove in four runs, made two runs and got two hits in three times at bat.

DAVE SHADE LASHES OUT A 10-ROUND DECISION OVER KILBOURNE

EMPLOYS TRICKS OF GAME GAINED SINCE 16 IN BOUT

Chicago—Dave Shade, the bobbin', weavin' Californian who has been fighting since he was 16, undoubtedly knows more tricks of the boxing game than any other active fighter.

He used many of them last night to win a 10-round decision from Jack Kilbourne, lanky Oklahoman who holds the middleweight title of Australia and had been hailed as the next 160-pound champion. Shade weighed 160 3-4, Kilbourne 159. The attendance was 4,000 and the net receipts $4,743.

Since he started boxing 4-round bouts around San Francisco in 1918, Shade has engaged in so e 400 ring battles. Shade came about as close to winning a title as a man can come and not win it. That was in 1925 when he fought Mickey Walker for the welterweight championship. Shade won round after round and then Walker finished strong in the last two rounds of a bout and retained his title by a strange decision. Walker would never fight Shade again after that.

Shade didn't land a half dozen solid blows last night against Kilbourne. He bobbed and weaved and took his exercises while Kilbourne missed and fanned the air with his long arms trying to find Shade.

Shade had a slight cut under his left eye, and he was so effective in making Kilbourne miss that he came out of the bout without having the wound reopened. Kilbourne tried for three rounds to open the cut with a left jab and finally gave up.

Knothole Gang by Middle Atlantic Club

Clarksburg, W. Va.—A small hole has been cut in the fence at the baseball park of the Clarksburg club of the Middle Atlantic league. Boys able to wriggle through the hole can see the game free, those who can't must pay.

Russells and Laundry Win 2 Pin Games Each

Russell Creamery and Brainerd Laundry won two games each over the Telephone Ladies and Northern States Power, respectively, in ladies' ten pin bowling at Van's alleys Thursday night.

In the men's league Friday night the Northeast Brainerd and E. M. B. A. teams will roll off the postponed games from Monday.

The ladies' scores follow:

Northern States Power—				
Mrs. Van Essen	145	159	200—	504
Mrs. Bush	103	102	105—	310
Peterson	171	120	131—	422
Mrs. Swanson	116	154	196—	466
Blind	85	85	85—	255
Handicap	2	2	2—	6
Total	622	622	719—	1963
Brainerd Laundry—				
Kerstein	134	153	138—	425
Mrs. Avery	122	134	159—	415
Hansen	166	122	128—	416
Mrs. DeRocher	135	122	112—	369
Hagberg	135	147	131—	413
Handicap	6	6	6—	18
Total	698	684	674—	2056
Telephone Ladies—				
Mrs. Gabourie	110	142	137—	389
E. Englund	83	92	99—	274
Mrs. Fogelstrom	114	113	119—	346
Kelly	148	143	159—	450
McGarry	148	110	119—	377
Handicap	31	31	31—	93
Total	634	631	664—	1929
Russell Creamery—				
Kampmann	105	104	124—	333
Rardin	118	153	176—	447
Lawson	113	203	130—	446
Mrs. Orth	98	108	85—	291
Weir	101	130	134—	365
Handicap	26	26	26—	78
Total	561	724	675—	1960

St. Paul Gets Adkins From Dallas Club

Dallas, Tex.—Grady Atkins, right hand pitcher who has seen service with the Chicago White Sox, Shreveport and Dallas, Friday was en route to St. Paul, having been sold outright by Dallas to the Saints.

THE OPEN FORUM

To Editor of Daily Dispatch:

Though I appreciate as much as anyone the exclusive publicity concerning a recent ill-timed trip to Gull River made by myself and four companions, which was provided the newspapers by a couple of deputy game wardens from St. Paul, it doesn't seme quite fair that I should receive the entire credit for all the fish we didn't spear.

The five of us, as it really happened, were sighted in the offing by the vigilant guardians of the public fish while carrying two spears and two lanterns.

For some reason best known to the dark and devious mental processes characteristic of a great many game wardens, I was picked as the one man out of the five who, with the aid of two ordinary arms handling two spears and two lanterns, was bent on slaughtering the Gull River fish. The other four men, the quick minds of the wardens immediately grasped, were the audience I had brought along to watch my expert work.

Though greatly flattered by the indirect compliment, my naturally modest nature compels me to admit publcily that I am not the professionally expert night fisherman that the game wardens, apparently, want you to believe.

L. G. BREDENBERG.

Simons to Louisville in Trade for Funk

Chicago—Elias Funk, outfielder obtained from the Louisville American association club in exchange for Mel Simons, was scheduled to report to the Chicago White Sox in St. Louis today, Secretary Harry Grabiner announced. Funk previously had trials with the New York Yankees and the Detroit Tigers. He batted only .282 for Louisville last season.

Price Is Only Half the Story!

MEN'S SUITS!

$14.75

Extraordinary VALUES!

You'll find a suit that will delight you . . . become you . . . and save you many dollars in this handsome group! Dressy double-breasted models for the conservative! Popular, easy-fitting single-breasted models, too, in peaked and notched lapel styles! Impressive fabrics . . . tested for strength and long wear! Ruggedly stitched to retain shape and smart styling! New Summer shades of blue, gray, tan and brown! Full range of sizes!

HANDSOME FABRICS

- Tweeds
- Worsteds
- Diagonals
- Twistones
- Herringbones

MONTGOMERY WARD & CO.
722-24 Laurel St. Phone 185 Brainerd

LEAGUE STANDINGS

AMERICAN ASSOCIATION	W.	L.	Pct.
Indianapolis	7	2	.778
Kansas City	5	2	.714
Milwaukee	4	3	.571
Minneapolis	5	4	.556
Columbus	4	4	.500
Louisville	4	4	.500
Toledo	2	6	.250
St. Paul	2	8	.200

AMERICAN LEAGUE	W.	L.	Pct.
Detroit	7	2	.778
Washington	6	3	.667
New York	4	3	.571
Philadelphia	4	4	.500
Cleveland	4	5	.444
Chicago	4	5	.444
St. Louis	3	6	.333
Boston	2	6	.250

NATIONAL LEAGUE	W.	L.	Pct.
Boston	5	2	.714
Chicago	5	3	.623
Cincinnati	5	4	.556
Pittsburgh	5	4	.556
Philadelphia	4	4	.500
Brooklyn	3	4	.429
New York	3	5	.375
St. Louis	2	6	.250

THURSDAY'S RESULTS

American Association

St. Paul 0, Columbus 13.

Minneapolis 6, Toledo 3.

Kansas City at Indianapolis, postponed, rain.

Milwaukee at Louisville, postponed, rain.

American League

Detroit 5, Cleveland 3.

Boston 1, Washington 0.

Philadelphia 8, New York 6.

Chicago at St. Louis, postponed, rain.

National League

St. Louis 6, Pittsburgh 7 (10 innings).

Cincinnati 2, Chicago 3.

New York 5, Philadelphia 4.

Brooklyn 3, Boston 6.

The Big Five

By United Press

Babe Ruth walked, flied out three times and grounded out, in five times at bat.

Lou Gehrig homered, scored one run, drove in two runs and made one hit in five times at bat.

Al Simmons homered, drove in two runs, scored one run and made one hit in five times at bat.

Hack Wilson was idle with a sore leg.

Pepper Martin made no runs and one hit in five times at bat.

Trainer of Fighters Dies After Operation

Chicago—Barney Furay, 54, who trained Jack Johnson, Al Wolgast, Otto Von Porat, Bud Taylor, Sammy Mandell and many others, died after an operation for gall bladder trouble.

GOPHER DIAMOND TO OPEN AGAINST IOWA STATE NINE

Minneapolis—The University of Minnesota baseball team will open its intercollegiate season with a series with Iowa State college Friday and Saturday.

The Iowans from Ames have a veteran team and are expected to afford the Gophers adequate competition. Coach Frank McCormick of Minnesota expects to make frequent changes in his lineup but said Wilfred Mattson, veteran right hander, will start Friday's game.

Bill Finley of St. Paul, a new candidate, will be the other half of the Gopher battery today. In the infield, Kenneth Gay will play first, Mickey Ascher second, Dave Beauchaine, captain, short, and John Scallon third.

Outfielders will be Vernon Anderson, left field, Marsh Ryman, center, and Bernard Hennig, right field. Ryman and Hennig are veterans.

Ed Burke will probably pitch Saturday's game with Lyle Warren and Marvin Ghelso in reserve. The Gophers will play Carleton Tuesday and then go to Lafayette, Ind., to play Purdue, April 29 and 30.

Athletic Beauty Asks Heart Balm

Testifying that a minister advised her to sue, Miss Elsee E. Greene, comely Los Angeles physical instructor, claims Robert C. Wygant, former Los Angeles assistant police prosecutor, promised to marry her but changed his mind and jilted her. In asking $50,000 heart balm, Miss Greene, shown above, said that the Rev. Robert Schuler acted as her advisor.

Mr. Rauer hauled some lumber Saturday from the Johnson sawmill.

Mr. and Mrs. John Van Hale and children and Mrs. Gruther Krueger from Buffalo Lake, Minn., are visiting relatives and friends here.

SPECIAL
For Saturday
Chicken Dinner
40c
Including Soup, Meat, Potatoes, Bread and Butter, Coffee, Milk or Tea—Pie or Ice Cream Sundae for Dessert
New Olympia Cafe
7th and Laurel

Indianapolis Champ to Return to Track

Chicago—Billy Arnold, former Indianapolis speedway champion, will return to the track in a race at Roby speedway May 8. He was injured in the Indianapolis race last May, and has been recuperating in California during the winter.

BREACH BETWEEN LONDOS AND HIS MANAGER WIDENS

New York—There have been some very high class rumors flying around about the difficulties between Boss Elephant Herder Jacques Curley and his pet jumbo, Jim Londos, but the first official confirmation of the breach came on Thursday when Mons. Curley grabbed himself a microphone and proceeded to give off a radio speech.

Once warmed to his task Curley wasted no words, minced no matters. "What wrestling needs," he said, "is an Eye-talian champeen." There was only one way to interpret this straight-from-the-shoulder message. What wrestling needs and what Curley is looking for is a grunt-and-groaner who can take the very Greek Mister Londos by the seat of his trousers and toss him nito the far reaches of the balcony—the top balcony, if possible.

Well, let's see if we can't help Curley in his time of need. My suggestion of a means of pulling the royal purple off Brother Londos is to throw him in there in a shooting match with (a) Jack Sherry, (b) Dick Shikat, (c) Hans Steinke, (d) John Pesek, (e) a couple of other guys whose faces, muscles, howls and grimaces I know, but whose names escape my spring fever ridden mind.

A shooting match, in case you are on the argot of the wrasslin' racket, is a match that's dead on the level; a match where the best man and not the man who is in best with the powers that be, wins.

PETTY SUBDUES MUDHENS TO LIFT MILLERS IN RACE

By United Press

While Kansas City and Indianapolis, the leading American association teams, were idle yesterday, Toledo sank still deeper into the league cellar.

The lowly Mudhens, who have lost five while winning two, fell before the thrusts of Jess Petty, the old Minneapolis master who allowed but seven hits, and kept them well scattered. The final score was 6 to 3.

Lawson went the full route for Toledo, but he was found for 11 safe blows from Miller bats.

Columbus, behind the one hit pitching of Dean, did great damage to the offerings of three St. Paul hurlers, hitting safely 15 times and scoring 13 runs. The final score was 13 to 0.

Kansas City and Indianapolis were idle due to wet grounds, and the scheduled Louisville-Milwaukee game was postponed because of rain.

500 New Wallpaper STYLES

SELECT your new wall papers from sample books in your own home. Then you are sure to match your furnishings.

I bring the same selection of 500 new 1932 styles shown by the leading wholesale houses throughout the country.

First class hanging guaranteed. I do the work quickly and expertly without mess or fuss and MY PRICES ARE LOWEST. Let me quote on your work today and show you the really new styles.

FINEST NEW WALL PAPERS

W O. HALL
419 8th Ave. N. E.
Phone 208-J

IMPORTANT - - - - !

It is the desire of The Daily Dispatch that all subscribers to the Dispatch receive their paper promptly each evening.

you fail to receive your Dispatch, Call 74 — — —
BEFORE 7 O'CLOCK

A Special Carrier will Deliver it Promptly

THE BRAINERD DAILY DISPATCH

AUXILIARY BAND CONCERT, MAY 2, DIVIDED IN 3 PARTS

The annual concert to be presented by the American Legion Auxiliaryband Monday evening, May 2 will be in three parts

The band will open and close the program. Miss Marie Clark's dancing class will present its recital as an interlude between the two halves of the band concert.

The concert will begin with the conventional military march and continue with the overture, "Home Circle" by Schlepegrell. These will be followed by a number. "Flirting Shadows"

In order to bring variety to the annual concert programs, last year instead of introducing the usual number for a solo instrument a brass quartette was heard. This year there will be a group of four short novelty numbers featuring individual sections of the band.

Both directors and performers believe that these numbers will prove the most interesting heard at this or any of the preceding concerts played by this band.

The first features the bass section and is called "Them Basses." The second of the group is "The Whistling Farmer Boy." This number was played at the concert two years ago and is being repeated by request. Miss Edna Wright again will be heard in the whistling solo and the same dog will bark. The trombones will be featured. in a slippery selection called "Miss Trombone." This group and part one of the concert will close with an augmented drum section and band playing "Roll 'Em Up."

TRY A WANT AD—PHONE 74.

SENATORS HEAR NEW YORK STOCK EXCHANGE HEAD

Testifying that neither short selling nor bear raids were responsible for the tumbling of stock prices, President Richard Whitney of the New York Stock Exchange is shown here (seated at table, at left) as he made his long-heralded appearance before the Senate Banking and Currency committee in Washington. Whitney blamed the demoralization of the market upon liquidation by the general public.

St. Paul—Former Senator Magnus Johnson, Kimball, today filed for the Farmer-Labor nomination for congressman-at-large.

The application that his name be placed on the ballot was filed with Secretary of State Mike Holm. Johnson now holds a position in the state rural credit bureau.

Johnson was the first important Farmer-Labor party mmeber to file for congress.

CALL 74—WANT ADS

FOREST RANGERS SUPERVISE GRASS FIRES IN DISTRICT

Forest rangers operating in Crow Wing, Cass and Todd counties have been ordered to supervise grass fires which have been set in four townships to burn over dead grass, Grover M. Conzet, state forester, announced Friday.

Thirty men were reported in charge of grass fires which have burned for three days, Conzet said. There is no danger of a serious outbreak, he said.

None of the fires have threatened to spread to timber yet.

MONEY TO LOAN

Salary loans to employed people. Auto refinancing, to educe your monthly payments. Also collateral loans.

Small Service Charge.

BRAINERD LOAN & INVESTMENT CO.

Office Hours 9-12 and 1-6
205 Iron Exchange Bldg.

Milwaukee, Wis.—Mrs. Florence Killilea Boley, former president of the Milwaukee Brewers American association baseball club who died last June, left an estate of $65,169.

GOOD TRAVEL NEWS

Winter Round Trip Fares Extended!

Take that trip now. Amazingly low round-trip rates East in effect, until April 30, with 60-day return privileges. Good on every schedule . . . every day in the week.

Frequent daily trips throughout the Northwest . . . . through service nearly everywhere in America. For complete information call:

Depot
TOWN PUMP
Phone 134

NORTHLAND GREYHOUND Lines

To the Car Owner Who Wonders

WHY

His Automobile Insurance Premium Has Increased So Greatly This Year

..Here are the Reasons Why..

(1) FAST DRIVING

The average person drives too fast. He leaves the curb and makes turns without signalling. You should drive more carefully.

(2) CLAIMS.

Don't pad your bill where you have a legitimate claim against the other fellow. Play fair with the Insurance Companies, they want to play fair with you.

(3) JURIES.

Too many juries award excessive damages. This adds heavily to insurance costs.

(4) AMBULANCE CHASING.

Beware of the paid runner who refers you to an unknown lawyer when you have a claim against another driver. Don't let your lawyer bring suit before trying to make amicable settlement.

(5) INCREASED MILEAGE.

The more general use of closed cars. The great increase in fine roads. Greater car speeds. All these factors are present in the necessity for higher rates.

You Must Do Your Part in Correcting These Conditions . . . . If You Do Your Part . . . .

Rates Will Come Down

The Automobile Insurance Agencies of Brainerd

Wm. Graham Jr. Ins. Agency
Hitch Ins. Agency
Geo. A. Tracy
A. M. Opsahl Agency
Leo Rifenrath
J. R. Smith

EXTRAORDINARY VALUE!

89c

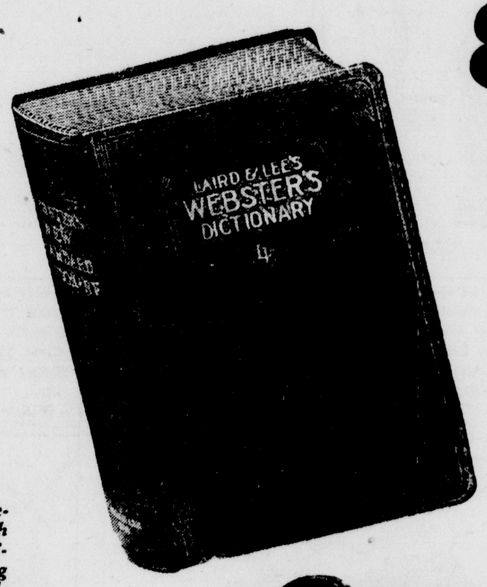

Approximately one-fourth size photograph of PREMIER DICTIONARY showing cover design, headband, and proportionate thickness. Colors, GREEN, RED, or BLACK.

for

$2.50 Value!

Note These Features

1. An up-to-date copyright.
2. Nearly 800 pages; size 5½x7¾; 40,000 words.
3. 840 line drawings and half-tone illustrations.
4. 19 full page engravings.
5. An English finish paper suitable for reproducing illustrations.
6. Bound in flexible pin seal grain keratol with gold stamping, round corners, with red stained edges. Headbands in the shelf-back insure durability through constant use. Artistic green paper jacket.
7. The system of diacritical markings makes pronunciation simple and easily understood. The same sounds are always indicated by the same symbols.
8. Definitions are simple, terse, and clear. They are given in the order of their importance, the modern and common meaning being given first.
9. Degrees of adjectives are given, particular attention being given to those irregularly formed.
10. Plurals of nouns are given when irregularly formed.
11. Transitive and intransitive verbs are separately defined and their past tense and past and present participles are always given, whether regularly or irregularly formed.

What Others Say

"Webster's New Standard American Dictionary is a most admirable internal arrangement and of a convenient form for handling. It is one of the most satisfactory dictionaries of which I have any knowledge, and I congratulate you on your success."—James R. Day, Chancellor Syracuse University.

"Well graded, comprehensive and carefully adapted for the purposes intended. The School Editions, in accuracy, conciseness, typography and convenience, surpass anything in that line, heretofore published. For ready help and everyday use on one's desk, this Edition leaves nothing to be desired."—James J. Keogh, Dean of St. John's Cathedral and Secretary Diocesan School Board, Milwaukee.

Special Encyclopedic Features in this Dictionary

As further reference material, the following features are included:

Aviation and Aeronautic Terms
Radio and Wireless Terms
Dictionary and Legal Terms
Dictionary of Rhymes
Abbreviations in Common Use
Simplified Spelling
Dictionary of Biography
Dictionary of Geography
Rules for Spelling
Word Analysis
Rules for Forming Derivatives
Dictionary of Musical Terms
World War Names
Foreign Phrases
Latin Roots
Metric System of Weights and Measures Compounded
Medical Words and Symbols
Tables of Conversion
Proofreading Symbols
Biblical, Classical and Mythological Names
Greek Roots

A Saving of Over 60%

This truly wonderful dictionary is based on the original Webster—and other eminent authorities. It has been awarded gold medals and diplomas at World's Expositions. This dictionary, in the school edition, is used with gratifying results in every state in the union.

Only through a special arrangement with the manufacturer is the publisher able to offer you this EXTRAORDINARY VALUE at a SAVING OF 60%. Call at this office for your copy NOW—AVOID DISAPPOINTMENT.

THE BRAINERD DAILY DISPATCH

WANT ADS

First Insertion 2c per word; one cent each issue thereafter
Your Credit is Good Phone 74. Ask for Ad-taker

HELP WANTED

Men wanted to do evening homework. Earn $15 to $20 weekly in spare time. Write George Adel, mgr., 230-Fifth Ave., New York. 3-270-t3

I made $200 monthly my first year corresponding for newspapers; no canvassing; either sex; send for free booklet; tells how. Heacock, 1755 Dun Bldg., Buffalo, N. Y. 2752-139t26fri.

FOR SALE

USED CAR BARGAINS—See them before you buy, Whippet 29 coach, Whippet 29 sedan, Ford 1929 sport coupe, Ford 1929 coach, Ford 1930 coach, Ford 1931 coach, Ford 1926 coupe, Pontiac 1930 sedan, Chevrolet 1930 sedan, Chevrolet 1929 coach, Chevrolet 1930 coach, Chevrolet 1931 coach. Chevrolet 1926 sedan. CONKLIN MOTOR CO., Used Car Lot West of Paramount theatre. 29-272t3

FOR SALE—Practically new Maytag or will trade 2 fresh cows. 911 4th Ave. 3686-272t2p

Top dressing for lawns and gardens. Address S-400, care Dispatch. 3688-270t3

SEWING MACHINES Repaired, any make. Work guaranteed. New Singers and second hand machines sold. Phone 809-W. John Nisbet, mgr., 312 Holly St. 2363-100tf

FOR SALE—80 acre farm or trade for city property. A. T. Fisher. 31-272t3

USED CAR SPECIALS for Saturday and Sunday: 1931 Ford coach $325.00; 1931 Chev. coach $350.00, trailer priced accordingly. Conklin Motor Co., used car lot west of Paramount theatre. We do not drive or trail, we ship our cars by rail. 27-272t2

FOR SALE—Bath tub. Phone 35-F-4. 6-271t3

Now is the time to plant perennial plants. One year old Delphinium roots from imported English seed, Perennial Phlox, Pyrethum, Gypsophila, Sweet Williams, Gallardia. Alexander, 715 north 4th St. 3687-270t6p

Five Tube Battery Radio Set with A & B battery in good condition. For sale cheap. Call 556-J. 3689-270t3

USED CARS—Fords and Chevrolets. We carry a complete stock Used car lot just west of Paramount theatre. Conklin Motor Co. We do not drive or trail, we ship our cars by rail. 28-272t3

FOR SALE—Cheap, 6 room modern house, also 6 rooms partly modern. Inquire 809 Main St. 19-272t3p

FOR SALE—Cottage with fireplace, electric lights, garage, North Round lake at attractive price. 323 North 10th. 17-272t2p

FOR SALE—Nice white potatoes, 25c a bu. Call 10-F-21. 15-272t3p

FOR SALE—Registered Holstein Sire, age 14 months, without papers $35.00 Registered bull calf $15.00. Will consider trade. Allen Bros., Ft. Ripley, phone 16F 30. 14-272t2p

FOR RENT

FOR RENT—All modern house at 519 North 8th street, city. For particulars write G. C. W., Box 427, Virginia, Minn. or see Geo. Tracy, Iron Exchange Bldg. 21-272t3

FOR RENT—Furnished room, close in. 609 Kingwood. Call 1154. 20-272tf

FOR RENT—Garage near Kingwood apartments, $2.00. Phone 616-W. 16-272t2p

(Published in the Brainerd Daily Dispatch April 1, 8, 15, 22, 29 and May 6, 1932, 6t.)

NOTICE OF MORTGAGE FORECLOSURE SALE

That certain mortgage, dated March 22nd, 1926, made by Roy J. Schmelzer and Goldie L. Schmelzer, his wife, mortgagors, to Eleanor Kracher, mortgagee, upon Lots numbered Four (4), Five (5) and Six (6) of Block numbered Twelve (12) in East side addition to the City of Brainerd, Crow Wing County, Minnesota, which was filed for record in the Registry of Deeds for said County, March 23rd, 1926, at 3 o'clock P. M. and recorded in Book 87 of Mortgages on page 205, will be foreclosed by sale of said premises, pursuant to statute, at the front door of the Court House in the City of Brainerd, Crow Wing County, Minnesota, on May 17th, 1932, at 10 o'clock A. M. to satisfy the sum of $217.54, principal and interest due thereon and in default on the date of this notice, and $36.34 taxes paid October 21, 1930, with interest at 8% to the date of this notice.

March 30th, 1932.

FRANKLIN E. EBNER, JR., Attorney for Mortgagee, First National Bank Building, Brainerd, Minnesota.

FOR RENT—Large cottage, South Long Lake. Address Box 787, care Dispatch. 30-272t2

Light housekeeping rooms, furnished. 713 Maple. 23-272t2

ROOM FOR RENT—408 S. 6th. Men preferred. Call before 3:30 p. m. 4-271t3p

FOR RENT—40 acre farm improved, 9 room house, hot water heat, poultry house, 450 capacity, double garage, warehouse and barn, two wells and lake. R. J. Tully, Aitkin. 9-271t3p

FOR RENT—Very desirable spacious front room, modern, suitable for one or two gentlemen. Call 993- L W., 306 N. 7th St. 3670-268tf

FOR RENT—5 room house. 816 South 10th. Call 931 between 10 a. m. and 6 p. m. 1-270t3

FOR RENT—House and apartment. C. B. Rowley. 2-270tf

FOR RENT—Upper flat. 313 N. 10th. Inquire 401 North Broadway. 3372-232tf

FOR RENT—Room. 714 South 7th St. 3556-258tf

FOR RENT—All modern 5 room house on North side. Inquire A. C. Weber. Phone 495-J. 3291-218tf

FOR RENT—Attractively furnished and unfurnished steam heated apartments with gas stoves, electric lights and full bath room equipment. Centrally located store room office space, farms for rent and sale. Insurance. Phone 1. Gould-Gray Co. 4446-355tf

ROOMS for rent by day or week, reasonable prices. National Hotel. 3376-233tf

Garage For Rent. 211 North 6th. 3667-267tf

Room for rent. 724 S. 7th. 3615-262tf

FOR RENT—Pleasant sleeping room. 411 S. 8th St. 269tf

FURNISHED light housekeeping rooms at 412 12th St., S. E. 11-271t4

MISCELLANEOUS

WANTED—One usued Ford with pickup delivery box. Must be in good condition. State lowest price acceptable. Address box 185 care Dispatch. 24-272tf

WANTED—Horse, cheap, for cash. Arnt Garthe, Pillager. 18-272t2p

Middle aged married man must have work. Well educated, reliable. Address A-17, care Dispatch. 22-272t1

FOR WOOD Sawing call Alfred Daniels. Phone 490-W. 2345-102tf

Will haul ashes. Phone 31F3. 3562-259t26p

WANTED TO BUY—Hay. Edgar Cater, 124 6th Ave., St. Cloud. 3671-267t5p

WANTED TO RENT—5 room house by May 15. Address R R 10, Dispatch. 7-271t3p

WANTED—Washing. 706 6th Ave., N. E. Teelphone 1190 L W. 5-271t3p

Small furnished apartment. All modern. Apply Gorham's Studio. 10-271t3

Capable and neat girl, age 23, needs work. Phone 1122-W. 25-272t2

LOST and FOUND

FOUND—Female dog, white with black and brown spats. Owner may have same by paying for ad and calling at 413 Oak street. 13-271t3

LOST—Near Merrifield, bay mare, wt. 900. Finder call 30-F-12. 26-273t1

First Class Paper Hanging, Painting and Decorating
Prices Reasonable
H. W. CONGDON
311 No. 8th St. Phone 778

FOR SALE
1 FORD TRUCK
4 HORSES
One 5-room house and 2 lots on Main Street, good business location, Small down payment. Bal. like rent.
Geo. D. Palmer, Auctioneer
Tel. 955

AUCTIONS
HORSES, HORSES ARE COMING
This Car of Horses well hand picked, 1200 to 1300 pounds each. Young and well bred. Some broke, some unbroken. Watch this ads—Sale should be Wed, April 27.
Auctioneer W. T. Conkin
Phone 1163

SIDE GLANCES By George Clark

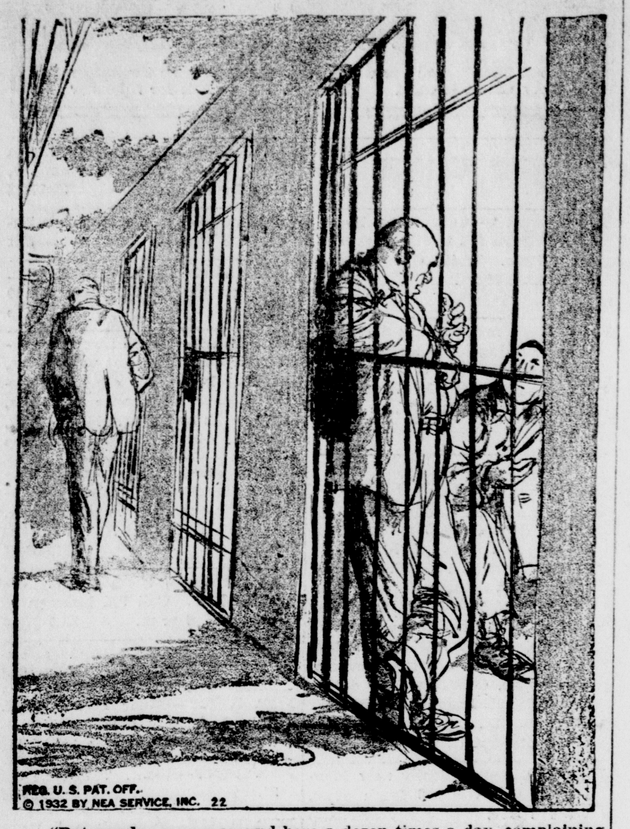

"Dat warden comes around here a dozen times a day, complaining about his wife and stomach. I'm gettin' sick of it."

DeLisle, a young French artillery officer, wrote the Marseillaise, in April, 1792. He was a faithful Royalist, and did not dream that his song would be the inspirational hymn of the Revolutionist army. He was twice thrown in prison, and it was not until just before his death that he was decorated with a ribbon of the Legion of Honor.

THE WATER SPIDER builds a bell-shaped home beneath the water. When the nest is complete, the spider goes to the surface, lifts its body partly out, and then quickly jerks back. A bubble of air clings to its legs and is taken below to the dwelling. This procedure is kept up until enough air is placed inside for the brood of young that is to be raised.

HORIZONTAL

1 Home state of Coolidge.
7 Sailor.
14 Hautboy.
15 Organ of hearing.
17 Bone of the wrist.
18 Quantity.
19 The course to be traveled.
21 To talk idly.
22 Black fly.
24 Excavation for extracting ore.
25 South America.
26 Leaping.
29 To harden.
30 Young salmon.
31 Freckled.
34 Prima donna.
35 End of a dress coat.
36 Little towers.
39 Masculine titles of courtesy.
40 Some.
41 Imposes again.
45 Minor note.
46 To gather after the reapers.
47 Undermines.
49 To recede.
51 To match at corners.
52 Fuel.
53 Serfs.
55 Two fives.
57 To erase.
58 Renters.
59 Woman's club.

YESTERDAY'S ANSWER

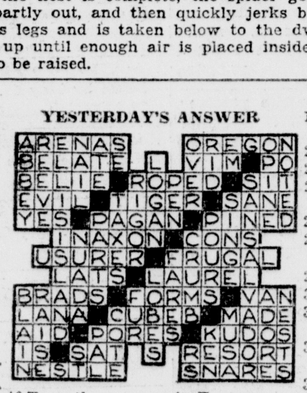

VERTICAL

1 Largest river in Europe.
2 Black.
3 Lyre-like instruments.
4 Myself.
5 Northeast.
6 Incrustation on teeth.
8 Change.
9 To regret.
10 Within.
11 To scold constantly.
12 Obliterates.
13 Deducts from.
16 Part of plant below ground.
20 On.
23 Animal.
24 One skilled in artifice.
27 Sea lettuce.
28 Twelve months (Pl.).
29 Sun.
32 Holding tools.
33 Most commonplace.
34 Opposite of wet.
37 Incapable.
38 Fine earth suspended in running water.
39 Extra tires.
42 To encounter.
43 Wise men.
44 Donkey-like beasts.
48 Sanskrit dialect.
50 Curse.
51 Males.
54 Virginia.
56 Nay.
57 To accomplish.

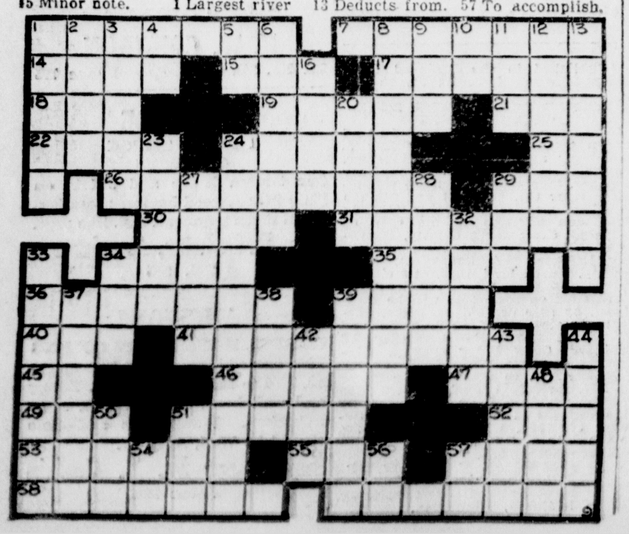

OUT OUR WAY By Williams

OUR BOARDING HOUSE By Arern

WASH TUBBS By Crane

FRECKLES AND HIS FRIENDS By Blosser

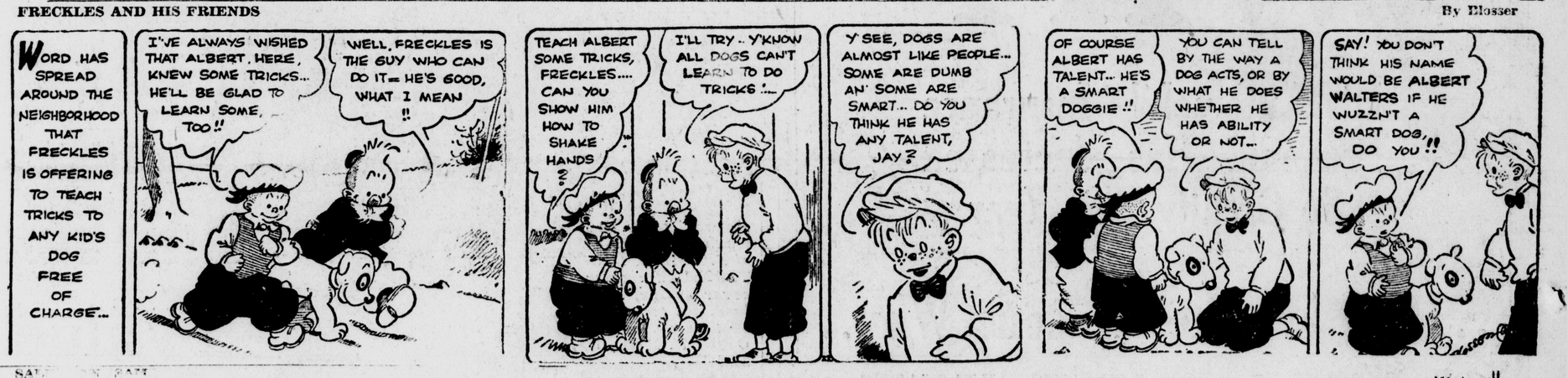

SAM HOWDY By Small

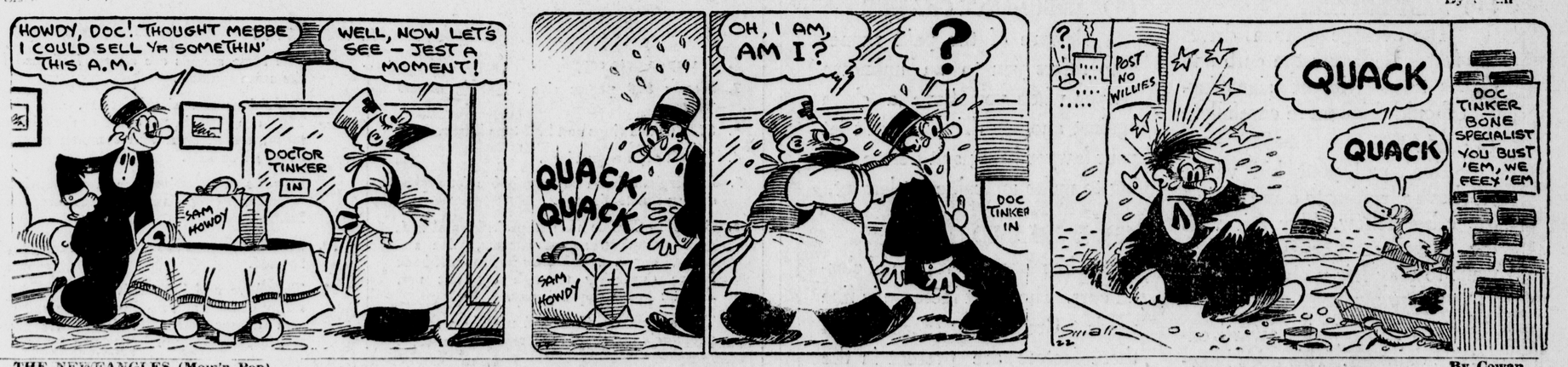

THE NEWFANGLES (Mom'n Pop) By Cowan

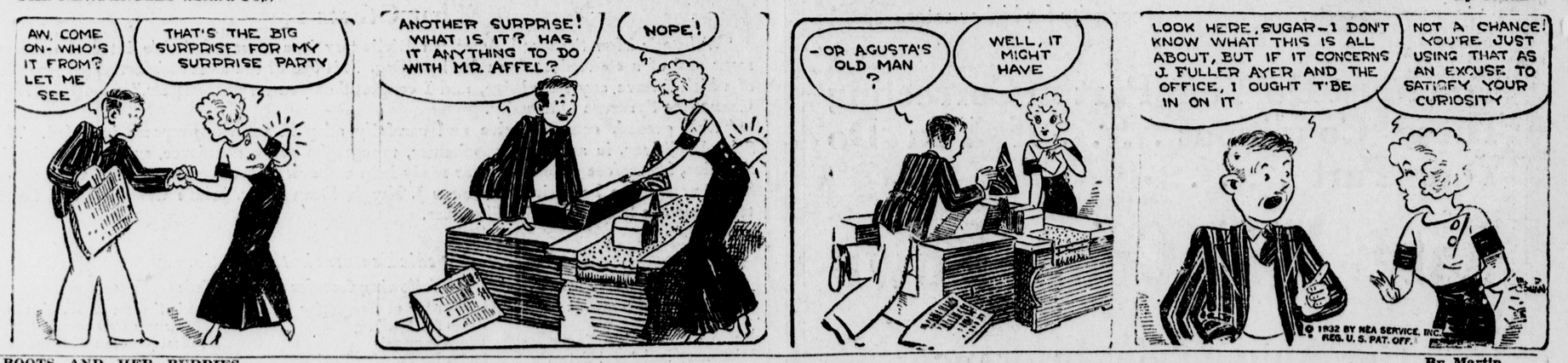

BOOTS AND HER BUDDIES By Martin